



2014 Membership Directory



Posi-Lock Plus Anchorage System

Cost effective solution for encapsulated systems that require no additional P/T coating.

Fewer components than most systems currently on the market makes for an easy installation.

System has been field tested and approved.

Encapsulated system has undergone additional hydrostatic pressure test to assure water-tightness.



HAYES INDUSTRIES

Your Total Solutions Partner

We Meet All Your Post-Tension Needs

Splice Chucks

One Time Use and Reusable Anchorages

Bridge Wedges and Multi-Strand Bearing Plates

Post-Tension Jacks

Support for all existing jacks in the field

Machined Anchors



Made in the USA



2014 Membership Directory



38800 Country Club Drive
Farmington Hills, MI 48331

Phone: (248) 848-3180

Fax: (248) 848-3181

Web site: www.post-tensioning.org

PRESIDENT'S MESSAGE

BY MARC KHOURY

Dear PTI members:



As we enter 2014, I would like to reflect on this past year and look to what the future has in store for PTI and the post-tensioning industry.

STATE OF THE INSTITUTE

PTI is once again in a sound fiscal and administrative position. Membership has remained solid, with a net gain of five new company-level members in 2013. We finished the year with 32 PT companies and seven prestressing steel manufacturers—all-time highs in both categories.

Under the guidance of the Finance Advisory Committee, we have successfully navigated a course through these tough economic times and have kept PTI in a sound financial position. In 2013, PTI was able to increase overall revenue by 18% without an increase in dues, and for the fourth straight year was able to generate a budget surplus to help restore financial reserves that were partially depleted during the heart of the recession.

PTI's association with Creative Association Management (CAM) has created stability in PTI's administrative operations. With the improving financial position, we were able to expand staff services to better support the membership. Jeff Ponder assumed the role of Marketing Coordinator and has been working with the Marketing Committee to expand promotional efforts. Amy Dowell was hired as a new engineer to provide support for PTI committees and Technical Director Miroslav Vejvoda.

KEY ACCOMPLISHMENTS

With this improved position, we were able to resume several key programs that had been deferred due to budget constraints. The Biennial PTI Design Awards program was held in conjunction with our 2013 annual conference and was a big success. The judging committee received over 50 excellent PT projects from around the world. Of these, 15 received awards for their excellence in design and construction, drawing industry attention to the advantages and versatility of post-tensioning. Design seminars, created to increase awareness and educate designers and engineers about PT, were also resumed after a several-year break. Looking to the industry's future, the Education Committee developed a prototype course curriculum that may be used to teach PT concepts to engineering and architecture students.

PTI committees continue to be very active, thanks to the support of the membership. With the addition of the BIM, Sustainability, and Professional Member Committees, PTI now has 12 technical committees, six certification committees and seven Board-level committees. The Professional Member Committee was formed to liaison with and provide technical support to PTI Professional Members.

Certification continues to be a cornerstone of PTI's efforts to achieve its mission to advance the quality, safety, efficiency, profitability, and use of post-tensioning systems. Of note in 2013, PTI's Unbonded Tendon Plant certification program received accreditation from the American National Standards Institute (ANSI), reaffirming the integrity of the program and the quality materials that PTI Certified Plants produce. In addition, PTI conducted 39 personnel certification workshops, certifying 973 people, while also certifying 707 people through the union ironworkers program. Additionally, 278 people were re-certified after passing renewal exams.

OUTLOOK

With the continuing economic recovery, the outlook for construction and our industry is certainly brighter than the past 5 years. However, we need to remain vigilant to the challenges that face our industry and can hinder our success. With the cutbacks that have been made to cope with the economic downturn, everyone—including designers, contractors, and suppliers—is struggling with a shortage of qualified personnel. Heightened competition from other industries makes it imperative that the PT industry be as efficient and cost-effective as possible. Lack of standardization and knowledge of PT can serve as a deterrent to expanded usage. Quality problems on a few isolated projects can have a very negative impact on the perception of post-tensioning performance and on the view of the industry as a whole.

Along with these challenges, we also have tremendous opportunities. The push for sustainability worldwide should be advantageous to our industry due to PT's overall structural efficiency. New and innovative uses of post-tensioning are creating new markets for the industry. Applications in energy development (for example, wind and solar towers, LNG storage, nuclear containment), transportation (for example, highway and airfield pavements, bridge decks) and commercial development (for example, industrial

PRESIDENT'S MESSAGE

slabs, residential housing, hybrid moment frames) are all areas in which post-tensioning can provide significant benefits. These new markets have a tremendous potential for expanded use of PT; however, these gains will not happen without continuous efforts and involvement from PTI and its members.

In summary, these are exciting and challenging times. However, we can only be successful by working together to advance our common interests. This can be achieved by partnering with other industry stakeholders and allied industry partners while dealing with issues such as codes and standards, industry quality, and new market development.

I would like to close by again thanking you for your continued support of PTI. It is only through the commitment and backing of PTI members, the Board of Directors, our committees, and our staff that we were able to accomplish the achievements of this past year, and that we can position ourselves for a successful 2014.

Best Regards,

Marc Khoury,
PTI President



MISSION STATEMENT

*The Post-Tensioning Institute is recognized as the worldwide authority on post-tensioning.
We are dedicated to expanding post-tensioning applications through marketing, education, research, teamwork, and code development while advancing the quality, safety, efficiency, profitability, and use of post-tensioning systems.*

PTI STAFF

Executive Director: Theodore L. Neff, P.E.

Technical & Certification Director: Miroslav F. Vejvoda, MBA, P.E.

Engineer: Amy M. Dowell, P.E.

Member Services Coordinator: Michelle Stern

Lead Accountant: Stacey Clement

Certification Programs Coordinator: Tracey Bales

Marketing Coordinator: Jeffrey D. Ponder

Event Planner: Courtney Browne

Graphic Designer: Aimee Kahaian

Manager, Publishing Services: Barry Bergin

Established in 1976, the Post-Tensioning Institute (PTI) is recognized as the worldwide authority on post-tensioning. PTI is dedicated to expanding post-tensioning applications through marketing, education, research, teamwork, and code development while advancing the quality, safety, efficiency, profitability, and use of post-tensioning systems.

Members of the Institute include major post-tensioning materials fabricators, manufacturers of prestressing materials, and companies supplying materials, services, and equipment used in post-tensioned construction. In addition, PTI has more than 500 professional engineers, architects, and contractors.

PUBLICATIONS

One of PTI's principal functions is to provide technical guidance on the design, construction, maintenance, and repair/rehabilitation of post-tensioned concrete structures. PTI has published many state-of-the-art consensus documents, such as specifications, manuals, and technical guides covering most aspects of post-tensioning. In addition, PTI publishes newsletters, Technical Notes, Frequently Asked Questions, and Technical Updates, which give an in-depth discussion and/or analysis of issues pertinent to designers and other users in the post-tensioning field. Members and the general public are also kept up-to-date on industry-related events and information via the PTI website at www.post-tensioning.org.

CERTIFICATION

One of the goals of the Institute is to ensure that specifiers and purchasers of post-tensioning materials receive products and services which meet a recognized standard of quality. PTI has established certification programs for both manufacturing plants and field personnel. Current programs include:

Plants:

- Plants Producing Unbonded Tendons
- Plants Producing Prestressed Concrete (PC) Strand

Field Personnel:

- Level 1 Unbonded PT – Field Installation
- Level 1&2 Unbonded PT Inspector
- Level 1&2 Unbonded PT Ironworker (Accelerated)
- Slab-on-Ground Installer-Stressor
- Level 1&2 Bonded PT Field Specialist

These certification programs are specified in many standard codes and specifications, including the International Building Code, and the American Concrete Institute's Specifications for Structural Concrete (301) and Specification for Unbonded Single-Strand Tendon Materials (423.7).

EDUCATION

PTI sponsors technical sessions at the annual convention and education seminars for design and construction professionals. PTI's Education Committee has developed prototype college curriculums that can be used to teach post-tensioning technology to engineers and architects.

COMMITTEES

PTI has 15 technical committees, including: Bonded Tendon; Grouting; Bridges; Cable-Stayed Bridges; Unbonded Tendon; Building Design, Repair, Rehabilitation and Strengthening; Slab-on-Ground; Sustainability; Building Information Modeling (BIM), Rock & Soil Anchors; Special Topics; Education; and Professional Member. In addition, the Technical Advisory Board reviews and oversees all technical activities of the Institute.

PTI also has 7 certification committees, including: Bonded PT Field Personnel; Unbonded PT Field Personnel; Repair, Rehabilitation and Strengthening Field Personnel; Slab-on-Ground Geotechnical Engineers; Unbonded Tendon Plant; and PC Strand Plant. In addition, the Certification Advisory Board reviews and oversees all certification activities of PTI.

PTI committees are open to all members and are instrumental in providing guidance to producers and users of post-tensioning, including design practitioners, specifiers, inspectors, and others; and in advancing industry practices.

RESEARCH

PTI sponsors research to improve industry practices and to advance the state of the art. Although historically a small part of PTI's programs, research is a growing and increasingly significant function. For example, PTI's sponsored research on slab-on-ground foundations led to a new design procedure that is now the standard across the country.

MARKETING

PTI is committed to increasing the use of post-tensioning in a variety of construction and repair applications. PTI's Marketing Committee has developed a plan to increase use in existing construction markets and to develop new markets such as post-tensioned pavements and bridge decks.

TABLE OF CONTENTS

PRESIDENT’S MESSAGE	2
MISSION STATEMENT/PTI STAFF	3
ABOUT POST-TENSIONING INSTITUTE	4
2014 OFFICERS AND EXECUTIVE COMMITTEE	6
BOARD OF DIRECTORS	7
MEMBERS	
PT COMPANIES	11
INTERNATIONAL PT COMPANIES	23
PRESTRESSING STEEL SUPPLIERS	26
INTERNATIONAL PRESTRESSING STEEL SUPPLIERS	27
ASSOCIATES	28
ASSOCIATIONS	34
CONSULTING COMPANIES	36
CONTRACTOR COMPANIES	37
INTERNATIONAL CONTRACTOR COMPANIES	40
AFFILIATES	41
LIFETIME	43
LEGENDS	44
FELLOWS	45
PROFESSIONAL	49
COMMITTEES	
CRT-140: CERTIFICATION ADVISORY BOARD (CAB)	83
CRT-10: CERTIFICATION—PC STRAND COMMITTEE	83
CRT-20: CERTIFICATION—UNBONDED TENDON PLANT COMMITTEE	84
CRT-30: CERTIFICATION—UNBONDED PT FIELD PERSONNEL COMMITTEE	85
CRT-40: CERTIFICATION—BONDED PT FIELD PERSONNEL COMMITTEE	86
CRT-50: SLAB-ON-GROUND GEOTECHNICAL ENGINEERS CERTIFICATION COMMITTEE	87
CRT-60: REPAIR, REHABILITATION AND STRENGTHENING FIELD PERSONNEL CERTIFICATION COMMITTEE	87
DC-10: SLAB-ON-GROUND COMMITTEE	88
DC-10A: SOG—STRUCTURAL SUBCOMMITTEE	89
DC10-B: SOG—GEOTECHNICAL SUBCOMMITTEE	90
DC-10D: SOG—CONSTRUCTION & MAINTENANCE SUBCOMMITTEE	90
DC-20: BUILDING DESIGN COMMITTEE	91
DC-35: PRESTRESSED ROCK AND SOIL ANCHORS COMMITTEE	92
DC-40: BRIDGE COMMITTEE	93
DC-45: CABLE-STAYED BRIDGE COMMITTEE	94
DC-70: SPECIAL TOPICS COMMITTEE	95
DC-80: REPAIR, REHABILITATION & STRENGTHENING COMMITTEE	95
DC-100: SUSTAINABILITY COMMITTEE	96
DC-110: BUILDING INFORMATION MODELING (BIM)	96
M-10: UNBONDED TENDON COMMITTEE	97
M-10A: UNBONDED TENDON—BARRIER CABLE SUBCOMMITTEE	98
M-10B: UNBONDED TENDON—SPECIFICATIONS SUBCOMMITTEE	98
M-50: BONDED TENDON COMMITTEE	99
M-50/ASBI JOINT TASK GROUP	100
M-55: GROUTING COMMITTEE	101
EDC-130: EDUCATION COMMITTEE	102
PM-200 PROFESSIONAL MEMBERS COMMITTEE ADVISORY GROUP	102
MKT-150: MARKETING COMMITTEE	103
TAB-120: TECHNICAL ADVISORY BOARD	103
BY-LAWS OF THE POST-TENSIONING INSTITUTE	105
INDEX	112
CHANGE OF ADDRESS/INFORMATION	121
PTI PROFESSIONAL MEMBERSHIP INFORMATION	122
PTI PROFESSIONAL MEMBERSHIP APPLICATION	123

2014 OFFICERS AND EXECUTIVE COMMITTEE

PRESIDENT: Marc Khoury, *CCL USA, Inc.*

VICE PRESIDENT: Robert Sward, *VSL*

SECRETARY: David Martin, *Dywidag-Systems International USA, Inc.*

PAST PRESIDENT: Larry Krauser, *General Technologies, Inc.*

ASSOCIATE MEMBER REPRESENTATIVE: Paul Hohensee, *Enerpac/Precision SURE-LOCK, Inc.*

PROFESSIONAL MEMBER REPRESENTATIVE: Don Kline, *Kline Engineering & Consulting, LLC*

POST-TENSIONING MEMBER COMPANY REPRESENTATIVE: Guy Cloutier, *Harris P/T*

BOARD OF DIRECTORS

Rashid Ahmed

Walker Parking Consultants
505 Davis Road
Elgin, IL 60123
Phone: (847) 697-2640 Fax: (847) 697-7439
E-mail: rashid.ahmed@walkerparking.com

Brett Alamillo

Alamillo Rebar, Inc
1101 Nimitz Avenue
Vallejo, CA 94592
Phone: (707) 551-2171 Fax: (707) 643-1435
E-mail: brett@alamillorebar.com

James R. Cagley

Cagley & Associates
6141 Executive Blvd
Rockville, MD 20852
Phone: (301) 881-9050 Fax: (301) 881-1125
E-mail: jim@cagley.com

Tommaso Ciccone

Tensacciai srl
Via Venti Settembre 24
Milan, 20123 Italy
Phone: +39 02 4300161
E-mail: t.ciccone@tensacciai.it

Guy Cloutier

Harris P/T
7958 - 82nd Street
Delta, BC V4G 1L8 Canada
Phone: (604) 946-1231 Fax: (604) 946-8414
E-mail: guyc@harrisrebar.com

Wyatt Coupland

LMS Reinforcing Steel Group
6320 148th Street
Surrey, BC V3S 3C4 Canada
Phone: (604) 598-9930 Fax: (604) 598-9931
E-mail: wcoupland@lmsgroup.ca

Sergio P. Dalmau Sr.

PTE Systems International, LLC
840 W. 20th
Hialeah, FL 33010
Phone: (305) 863-3409 Fax: (305) 863-3349
E-mail: sergiosr@ptestrand.com

Marc Ducommun

Canadian BBR, Inc.
P.O. Box 37/3450 Midland Ave
Agincourt, ON M1S 3B4 Canada
Phone: (416) 291-1618 Fax: (416) 291-9960
E-mail: mducommun@bbrcanada.com

Richard Elkins

Elkins TriSteel
5709 Jacksboro Highway
Fort Worth, TX 76114
Phone: (817) 577-3588 Fax: (817) 788-8329
E-mail: plans@elkinstristeel.com

Travis Gilpin

Consolidated Reinforcement L.P., Inc.
13801 Ave. K
Austin, TX 78728
Phone: (512) 251-1044 Fax: (512) 251-0681
E-mail: travis@critexas.com

Jack W. Graves Jr.

Builders Post-Tension
109 Bridle Wood Ct
Aledo, TX 76008
Phone: (214) 502-3148
E-mail: jgraves@builderspt.com

Mark Haselton

Continental Concrete Structures, Inc.
P.O. Box 734
Alpharetta, GA 30009
Phone: (770) 475-1700 Fax: (770) 475-2293
E-mail: mhaselton@ccstructures.com

BOARD OF DIRECTORS

Paul Hohensee

Enerpac/Precision SURE-LOCK, Inc.
N86 W12500 Westbrook Crossing
Menomonee Falls, WI 53051
Phone: (262) 783-9462 Fax: (262) 781-1089
E-mail: paul.hohensee@enerpac.com

Donald G. Illingworth

Don Illingworth & Associates, Inc.
2401 Ave J, #206
Arlington, TX 76006
Phone: (817) 649-1544 Fax: (817) 649-1545
E-mail: donilly@aol.com

Bruce Jensen

Williams Form Engineering Corp.
7601 N. Columbia Boulevard
Portland, OR 97203
Phone: (503) 285-4548 Fax: (503) 285-6858
E-mail: bjensen@williamsform.com

Terry Johnson

Strand-Tech Martin, Inc.
3643 Blakeford Way
Marietta, GA 30062
Phone: (904) 614-8679 Fax: (843) 873-3776
E-mail: rterryjohnson@hotmail.com

Rattan L. Khosa

AMSYSCO, Inc.
1200 Windham Parkway
Romeoville, IL 60446
Phone: (630) 296-8383 Fax: (630) 293-8380
E-mail: rkhosa@amsyscoinc.com

Marc Khoury

CCL USA, Inc.
8296 Sherwick Court
Jessup, MD 20794
Phone: (301) 490-8427 Fax: (301) 490-8497
E-mail: mkhoury@cclus.com

Don Kline

Kline Engineering & Consulting, LLC
9240-A Mosby Street
Manassas, VA 20110
Phone: (703) 331-1284 Fax: (703) 331-0263
E-mail: dkline@klineengineered.com

Andy Kochis

Ready Cable, Inc.
4416 Keller Hicks Road
Ft. Worth, TX 76244
Phone: (817) 379-6553 Fax: (817) 379-4007
E-mail: andy@readycable.net

Cary Kopczynski

Cary Kopczynski & Co., Inc., PS
10500 NE 8th Street, Suite 800
Bellevue, WA 98004
Phone: (425) 455-2144 Fax: (425) 455-2091
E-mail: caryk@ckcps.com

Dawn Kori

Post Tension Cables, Inc.
10127 9th Avenue West
Everett, WA 98204
Phone: (425) 745-1304 Fax: (425) 348-9723
E-mail: dawnk@ptcables.com

Larry Krauser

General Technologies, Inc.
13022 Trinity Drive
Stafford, TX 77477
Phone: (509) 939-7098 Fax: (509) 267-2730
E-mail: lkrauser@gti-usa.net

Jim Luke

Conco Reinforcing Steel
5141 Commercial Circle
Concord, CA 94520
Phone: (925) 685-6799 Fax: (925) 825-8827
E-mail: jluka@theconco.companies.com

BOARD OF DIRECTORS

Andy Lynam

Phoenix Post-Tension
14955 W. Bell Road, Suite 7881
Surprise, AZ 85374
Phone: (702) 290-1447
E-mail: lasvegaspt.andy@yahoo.com

Daniel MacLean

Con-Tech Systems, LTD
4502 Hanna Drive
Elizabethtown, ON K6T 1A9 Canada
Phone: (613) 342-0041 Fax: (613) 342-0609
E-mail: dan@contechsystems.com

David Martin

Dywidag-Systems International USA, Inc.
320 Mormon Drive
Bolingbrook, IL 60440
Phone: (630) 739-1100 Fax: (630) 739-1405
E-mail: dave.martin@dsiamerica.com

Andrew Micklus Jr.

Freyssinet, LLC
44880 Falcon Place, Suite 100
Sterling, VA 20166
Phone: (703) 378-2500 Fax: (703) 378-2700
E-mail: drew.micklus@freyssinetusa.com

Ted Mumford

Rose City Rebar & Post Tensioning Co.
5512A N.E. 105th Ave
Portland, OR 97220
Phone: (503) 252-4975 Fax: (503) 252-9306
E-mail: tedm@rosecityrebar.com

Joe Napoli

American Spring Wire Corp.
26300 Miles Road
Bedford Heights, OH 44146
Phone: (800) 683-9473 Fax: (216) 292-2222
Email: jnapoli@amspringwire.com

Harley A. Nethken

Tech-Con Systems, Inc.
57362 Allen Rd
Slidell, LA 70461
Phone: (985) 641-1212 Fax: (985) 641-1239
E-mail: harley@tech-con.net

David Pattridge

PPT, Inc.
1040 Hawn Ave.
Shreveport, LA 71107
Phone: (318) 222-2225 Fax: (318) 222-2276
E-mail: david@pptinc.org

Russell L. Price

Suncoast Post-Tension Ltd.
509 N. Sam Houston Pkwy. E, Suite 400
Houston, TX 77060
Phone: (281) 668-1840 Fax: (281) 668-1862
E-mail: r.price@suncoast-pt.com

José Luis Quintana

Mexpresa
Av. Nativitas, 429
Xochimilco, DF 16090 Mexico
Phone: +52 55 5334 0330 Fax: +52 55 5334 0331
E-mail: jlquintana@MEXPRESA.com

Danny Raines

Post Tension Technologies, LLC
6140 Brewbaker Blvd
Montgomery, AL 36116
Phone: (334) 356-6057 Fax: (334) 280-0066
E-mail: danny@waeng.com

Steve Ross

Lubricating Specialties Company
8015 Paramount Blvd.
Pico Rivera, CA 90660
Phone: (562) 776-4026 Fax: (562) 766-4004
E-mail: sross@lubspecialties.com

BOARD OF DIRECTORS

Douglas J. Schlegel

Consulting Engineer

2599 Walnut Avenue, #124

Signal Hill, CA 90755

Phone: (562) 424-0624

E-mail: doug.schlegel@verizon.net

Guido Schwager

Schwager-Davis, Inc.

198 Hillsdale Ave.

San Jose, CA 95136

Phone: (408) 281-9300 Fax: (408) 281-9301

E-mail: guido@schwagerdavis.com

Pete Scoppa

PT USA

6125 W. Sam Houston Parkway N., Suite 406

Houston, TX 77041

Phone: (713) 808-9672 Fax: (713) 636-2068

E-mail: pscoppa@ptsus.net

Todd Stevens

Gerdau Reinforcing

10840 Norwalk Blvd.

Santa Fe Springs, CA 90670

Phone: (562) 677-8709

E-mail: Todd.Stevens@gerdau.com

Robert Sward

VSL

15600 Trinity Blvd., Suite 118

Fort Worth, TX 76155

Phone: (817) 545-4807 Fax: (817) 545-4827

E-mail: bsward@structural.net

Chris Wilkinson

Skyline Steel, LLC

3250 Peachtree Industrial Blvd., Suite 107

Duluth, GA 30096

Phone: (678) 474-1069 Fax: (770) 623-8586

E-mail: chris.wilkinson@skylinesteel.com

Curtis Wolfe Jr.

CLW Concrete Construction, Inc.

8141 Mainline Parkway

Fort Myers, FL 33912

Phone: (239) 590-6129 Fax: (239) 590-6264

E-mail: curtis@clwconstruction.com

Alamillo Rebar, Inc.

325 W. Channel Road
Benicia, CA 94510
Phone: (707) 297-8920 Fax: (707) 643-1435
Brett Alamillo
E-mail: brett@alamillorebar.com

AMSYSCO, Inc.

1200 Windham Parkway
Romeoville, IL 60446
Phone: (630) 296-8383 Fax: (630) 293-8380
Website: www.amsyscoinc.com
Rattan L. Khosa, President
Neel Khosa, Vice President
E-mail: rkhosa@amsyscoinc.com

Builders Post-Tension, Inc.

403 Richey Road
Houston, TX 77090
Phone: (281) 873-9500
Website: www.builderspt.com
Greg Tomlinson
E-mail: gtomlinson@builderspt.com
SOG and high-rise unbonded tendon supply company

Builders Post-Tension

2220 Moneda Ave
Haltom City, TX 76117
Jack Graves
E-mail: jgraves@builderspt.com

Canadian BBR, Inc.

P.O. Box 37 / 3450 Midland Ave
Agincourt, ON M1S 3B4 Canada
Phone: (416) 291-1618 Fax: (416) 291-9960
Marc Ducommun
E-mail: mducommun@bbrcanada.com

BBR Quebec (1980), Inc.

7575 Trans Canada Hwy., Suite 500
St. Laurent, QC H4T 1V6 Canada
Phone: (514) 337-5387 Fax: (514) 337-3989
Paul-Andre Begin, Engineer
E-mail: bbrquebec@bellnet.ca

CCL USA, Inc.

46 Waltham Street, Suite 4A
Boston, MA 02118
Phone: (617) 338-0190
Marc Khoury
E-mail: mkhoury@cclint.com

CCL USA, Inc.

8296 Sherwick Court
Jessup, MD 20794
Phone: (301) 490-8427 Fax: (301) 490-8497
Leslie Wood
E-mail: lwood@cclint.com

Conco Reinforcing Steel

5141 Commercial Circle
Concord, CA 94520
Phone: (925) 685-6799 Fax: (925) 825-8827
Jim Luke
E-mail: jluke@theconcocompanies.com

Conco Reinforcing Steel

18644 72nd Avenue South
Kent, WA 98032
Phone: (425) 251-1684 Fax: (425) 251-0477
Shane Williams, Operations Manager
E-mail: swilliams@theconcocompanies.com

Conco Reinforcing Steel

13052 Dahila Street
Fontana, CA 92337
Phone: (909) 350-0474 Fax: (909) 356-5217
Greg Koenig, Operations Manager
E-mail: gkoening@theconcocompanies.com

PT COMPANIES

Consolidated Reinforcement L.P.

13801 Ave. K
Austin, TX 78728
Phone: (512) 251-1044 Fax: (512) 251-0681
Travis Gilpin
E-mail: travis@criteexas.com

Consolidated Reinforcement L.P.

7042 Eckhert Rd.
San Antonio, TX 78240
Phone: (210) 657-2741

Consolidated Reinforcement L.P.

2016 S. Highway Blvd.
Belton, TX 76513
Phone: (254) 939-0888

Consolidated Reinforcement L.P.

4100 McLean Street
Haltom City, TX 76117
Phone: (817) 577-9444

Consolidated Reinforcement L.P.

800 West Davis
Luling, TX 78648
Phone: (830) 875-6323

Consolidated Reinforcement L.P.

561 South Padre Island Drive
Corpus Christi, TX 78405
Phone: (361) 816-1451

Con-Tech Systems LTD

4502 Hanna Drive
Elizabethtown, ON K6T 1A9 Canada
Phone: (613) 342-0041 Fax: (613) 342-0609
Website: www.contechsystems.com
Dan MacLean
E-mail: dan@contechsystems.com

Continental Concrete Structures, Inc.

P.O. Box 734
Alpharetta, GA 30009
Phone: (770) 475-1700 Fax: (770) 475-2293
Mark Haselton
E-mail: mhaselton@ccstructures.com

DYWIDAG-Systems International USA Inc.

Headquarters

320 Marmon Drive
Bolingbrook, IL 60440
Phone (630) 630-739-1100 Fax (630)-739-5517
Website: www.dsiamerica.com
E-mail: dsiamerica@dsiamerica.com
Kerry Allen, RCEO, President
E-mail: kerry.allen@dsiamerica.com
Torsten Reinhardt, RCFO, Treasurer
E-mail: torsten.reinhardt@dsiamerica.com
Mark Milici, RCOO, Vice President
E-mail: mark.milici@dsiamerica.com
Edgar Zuniga, P.E., Director of Project Engineering
E-mail: edgar.zuniga@dsiamerica.com
Shaun Elder, Director of Materials &
Product Engineering
E-mail: shaun.elder@dsiamerica.com

North Central

David Martin, Business Unit Manager, Post-Tensioning
E-mail: dave.martin@dsiamerica.com
TJ Wetzel, Sales Representative—Post-Tensioning East
E-mail: tj.wetzel@dsiamerica.com
John Corradetti, Sales Engineer, Geotechnical
E-mail: john.corradetti@dsiamerica.com
Structural Repair and Strengthening
Jason Caravello, Business Development
E-mail: jason.caravello@dsiamerica.com

DELIVERING SUPPORT & INGENUITY

Local Presence - Global Competence

www.dsiamerica.com

Bolingbrook, Illinois
Phone (630) 739-1100

Structural Repair and Strengthening
Phone (630) 972-7513

Mansfield, Texas
Phone (817) 473-5161

Long Beach, California
Phone (562) 531-6161

Tucker, Georgia
Phone (770) 491-3790

Toughkenamon, Pennsylvania
Phone (610) 268-2221

Pompano Beach, Florida
Phone (954) 532-1326

dsiamerica@dsiamerica.com

Purchase Publications and Register for Events on the PTI Store

The PTI Store makes it easier than ever to find the events and publications that interest you most. In addition, when purchasing a publication, you will have the ability to select the quantity, format (print or digital), and purchase additional licenses for digital publications—all with a simplified drop-down menu.



<http://www.post-tensioning.org/store>

POST-TENSIONING INSTITUTE
Stressing the Stronger Concrete Solution™

PT COMPANIES

DYWIDAG-Systems International USA Inc.

Mid Atlantic

1263 Newark Road
Toughkenamon, PA 19374
Phone: (610) 268-2221 Fax: (610) 268-3053
Ken Purinton, Branch Manager, Geotechnical Sales
E-mail: ken.purinton@dsiamerica.com
Charles Naples, Sales Engineer, Geotechnical
E-mail: charles.naples@dsiamerica.com

DYWIDAG-Systems International USA Inc.

North East

1263 Newark Road
Toughkenamon, PA 19374
Phone: (724) 869-0155 Fax: (724) 869-2775
Joe Salvadori, Sales & Technical
Manager—Post-Tensioning East
E-mail: joe.salvadori@dsiamerica.com

DYWIDAG-Systems International USA Inc.

South Florida

1591 E. Atlantic Blvd #200
Pompano Beach, FL 33060
Phone: (954) 532-1326 Fax: (954) 532-1330
Mauro Barbosa, P.E., Sales Engineer—
Post-Tensioning East
E-mail: mauro.barbosa@dsiamerica.com

DYWIDAG-Systems International USA Inc.

South East

5139 South Royal Atlanta Drive
Tucker, GA 30084
Phone: (770) 491-3790
Stephen Callies, Sales Engineer, Geotechnical
E-mail: stephen.callies@dsiamerica.com
Robb Dietrich, National Manager,
Formwork Accessories
E-mail: Robb.dietrich@dsiamerica.com

DYWIDAG-Systems International USA Inc.

Mexico, Caribbean & Central America

Phone: (954) 532-1326
Luis Gomez, Sales Representative
E-mail: luis.gomez@dsiamerica.com

DYWIDAG-Systems International USA Inc.

West

2154 South Street
Long Beach, CA 90805
Phone: (562) 531-6161 Fax: (562) 529-2667
Ronald Giesel, Business Unit Manager,
Post-Tensioning West
E-mail: ron.giesel@dsiamerica.com
Bryan Lampe, P.E., Project Manager—
Post-Tensioning West
E-mail: bryan.lampe@dsiamerica.com
Anouar Kartite, Sales Engineer, Post-Tensioning West
E-mail: Anouar.kartite@dsiamerica.com
Sharu Patel, Sales Engineer, Post-Tensioning West
E-mail: sharu.patel@dsiamerica.com
Mike Kelley, Business Unit Manager, Geotechnical,
Vice President,
E-mail: mike.kelley@dsiamerica.com
Lucian Bogdan, Geotechnical Unit Engineer
E-mail: lucian.bogdan@dsiamerica.com
Bernhard Froemel, Project Manager, Geotechnical
E-mail: bernhard.froemel@dsiamerica.com
Herman Wong, Sales Engineer, Geotechnical
E-mail: herman.wong@dsiamerica.com

DYWIDAG-Systems International USA Inc.

South Central

2400 Hwy 287 N., Suite 106
Mansfield, TX 76063
Phone: (817) 473-6161 Fax: (817) 473-1453
Rafael Gomez, Sales Manager—
Post-Tensioning West
E-mail: rafael.gomez@dsiamerica.com
Brad Hunter, Sales Representative, Geotechnical
E-mail: brad.hunter@dsiamerica.com

DYWIDAG-Systems International USA Inc.**North West**

1314 Central Ave South, Suite 100
Kent, WA 98032
Phone: (253) 859-9995 Fax: (253) 859-9119
Alex Chen, Sales Engineer
E-mail: alex.chen@dsiamerica.com

DYWIDAG-Systems International Canada Ltd.**East**

37 Cardico Drive
Gormley, ON L0H-1G0 Canada
Phone: (905) 888-8988 Fax: (905) 888-8987
Website: www.dsicanada.ca
E-mail: ecd@dsiamerica.com
Joe Li, BU Manager, DSI Canada Civil BU
E-mail: joe.li@dsiamerica.com
Roger Frenn, Eastern Branch Manager,
DSI Canada Civil BU
E-mail: roger.frenn@dsiamerica.com
Victor Kumala, Sales & Project Manager
E-mail: victor.kumala@dsiamerica.com
Romeo Labio, Construction Manager
E-mail: romeo.labio@dsiamerica.com

DYWIDAG-Systems International Canada Ltd.**West**

19433 96th Avenue, Suite 103
Surrey, BC V4N 4C4 Canada
Phone: (604) 888-8818 Fax: (604) 888-5008
Website: www.dsicanada.ca
E-mail: wcd@dsiamerica.com
Don Singer, Western Branch Manager
E-mail: don.singer@dsiamerica.com
Zhen Cai, Unit Chief Engineer
E-mail: zhen.cai@dsiamerica.com
Doug Escaravage, Sales Representative
E-mail: doug.escaravage@dsiamerica.com
Paul Krieg, Sales Representative
E-mail: paul.krieg@dsiamerica.com

DYWIDAG-Systems International Canada Ltd.**Calgary**

2816 21st Street N.E., #204
Calgary, AB T2E 6Z2 Canada
Phone: (403) 291-4414 Fax: (403) 250-5221
Website: www.dsicanada.ca
E-mail: wcd@dsiamerica.com
Beat Reinhard, Sales Engineer
E-mail: bj.reinhard@dsiamerica.com

DYWIDAG-Systems International Canada Ltd.**Quebec**

C.P. 412
St. Bruno
Quebec, QC J3V 5G8 Canada
Phone: (450) 653-0935 Fax: (450) 653-0977
Website: www.dsicanada.ca
E-mail: ecd@dsiamerica.com
Jean-Yves Gauthier, Sales Engineer
E-mail: jeanyves.gauthier@dsiamerica.com

Elkins Tri Steel, LLC

5709 Jacksboro Highway
Fort Worth, TX 76114
Phone: (817) 577-3588 Fax: (817) 788-8329
Deanna Stinnett
E-mail: plans@elkinstristeel.com

Freyssinet, Inc.

44880 Falcon Place, Suite 100
Sterling, VA 20166
Phone: (703) 378-2500 Fax: (703) 378-2700
Andrew Micklus Jr.
E-mail: drew.micklus@freyssinetusa.com

Freyssinet Canada Limitee

8200 Blvd. Decarie, Bureau 200
Montreal, QC H4P 2P5 Canada
Phone: (514) 739-1110 Fax: (514) 739-0503
Franck Chauvent, Canadian Operations Manager

PT COMPANIES

Freyssinet de Mexico, S.A. de C.V.

Gauss No.9-102 Col. Anzures
C.P. 11590, DF Mexico
Phone: 52-55-5250-7000
Enrique Sanroman Alvarez, Director General

Freyssinet, Inc.

990-C Norcross Industrial Court
Norcross, GA 30071
Phone: (678) 291-9750 Fax: (678) 291-9757
Tom Quinn, Repair & Strengthening - SE,
Business Development Manager
E-mail: tom.quinn@freyssinetusa.com

Freyssinet, Inc.

1 East Oak Hill Drive, Suite 300
Westmont, IL 60559
Phone: (630) 920-8430
Julie Mizzi, Repair & Strengthening - Midwest,
Business Development Manager
E-mail: julie.mizzi@freyssinetusa.com

Freyssinet International

1 bis rue de Petit Clamart, Batiment C - BP 135
78148 Cedex Velizy-Villacoublay, France
Phone: +33-1-46-01-84-84
Erik Mellier, Technical Director
E-mail: erik.mellier@freyssinet.com

Gerdau Reinforcing Steel

10840 Norwalk Blvd.
Santa Fe Springs, CA 90670
Phone: (562) 677-8709 Fax: (562) 677-8759
Todd Stevens
E-mail: todd.stevens@gerdau.com

Harris P/T

7958 - 82nd Street
Delta, BC V4G 1L8 Canada
Phone: (604) 946-1231 Fax: (604) 946-8414
Website: www.harrisrebar.com
Guy Cloutier
E-mail: guyc@harrisrebar.com

Central Steel, Inc.

2301 131st Ave NE
Lake Stevens, WA 98258
Phone: (425) 334-3100 Fax: (425) 334-3003
David Pomeroy
E-mail: dpomeroy@harrisrebar.com

Harris P/T

318 Arvin Ave.
Stoney Creek, ON L8E 2M2 Canada
Phone: (905) 662-0611 Fax: (905) 573-5261
Rick Dozzi, Post-Tensioning Manager
E-mail: rdozzi@harrisrebar.com

Harris P/T

3430 - 52nd Street, S.E.
Calgary, AB T2B 1N2 Canada
Phone: (604) 946-1231 Fax: (604) 946-8414
Guy Cloutier, Post-Tensioning Manager
E-mail: guyc@harrisrebar.com

Harris Rebar North Carolina Inc.

2066 E. Lyon Station Road
Creedmoor, NC 27522
Phone: (919) 894-3900 Fax: (919) 894-3950
Michael V. Pedraza
E-mail: mpedraza@harrisrebar.com

LMS Post Tensioning Systems LTD

6320 148th Street
Surrey, BC V3S 3C4 Canada
Phone: (604) 329-8637 Fax: (604) 598-9931
Website: www.lmsgroup.ca
Wyatt Coupland
E-mail: wcoupland@lmsgroup.ca
*Supplier of reinforcing bar, reinforcing bar accessories,
fabrication, and installation*

Mexpresa

Av. Nativitas, 429
16090 Xochimilco, DF México
Phone: +52 55 5334 0330 Fax: +52 55 5334 0331
Website: www.mexpresa.com
José-Luis Quintana
E-mail: jlquintana@mexpresa.com

Phoenix Post Tension

18030 W. Sammy Way
Surprise, AZ 85374
Phone: (702) 290-1447
Andy Lynam
E-mail: lasvegaspt.andy@yahoo.com

Las Vegas Post Tension

1240 South Commerce St.
Las Vegas, NV 89102
Phone: (702) 290-5229
Mike Northrup
E-mail: lasvegaspt.mike@yahoo.com

Post Tension Cables, Inc.

10127 9th Avenue West
Everett, WA 98204
Phone: (425) 745-1304 Fax: (425) 348-9723
Website: www.ptcables.com
Dawn Kori
E-mail: dawnk@ptcables.com

Post Tension Technologies, LLC

6140 Brewbaker Blvd
Montgomery, AL 36116
Phone: (334) 356-6057
Website: www.posttensiontech.com
Danny Raines
E-mail: danny@waeng.com
Cut and install post-tension slab-on-grade

PPT, Inc.

1040 Hawn Ave.
Shreveport, LA 71107
Phone: (318) 222-2225
David Pattridge
E-mail: david@pptinc.org

PT USA, LP

6125 W. Sam Houston Parkway N., Suite 406
Houston, TX 77041
Phone: (713) 808-9672 Fax: (713) 636-2068
Pete Scoppa
E-mail: pscoppa@ptsus.net
Provide post-tensioning materials and services

PTE Systems International, LLC

840 W. 20th
Hialeah, FL 33010
Phone: (305) 863-3409 Fax: (305) 863-3349
Sergio P. Dalmau
E-mail: sergiosr@ptestrand.com

Ready Cable, Inc.

4416 Keller Hicks Road
Fort Worth, TX 76244
Phone: (817) 379-6553 Fax: (817) 379-4007
Robert H. Lemke
E-mail: blemke@readycable.net

Ready Cable

11315 W. Little York, Bldg #2
Houston, TX 77041
Phone: (713) 856-5133 Fax: (713) 856-7434
Stephen Jenkins

Ready Cable

9906 Iota Drive
San Antonio, TX 78217
Phone: (210) 590-7211 Fax: (210) 590-6795

PT COMPANIES

Ready Cable

2020 SE 67th Street
Oklahoma City, OK 73124
Phone: (405) 619-7375 Fax: (405) 619-7363
Jesse Billen

Ready Cable

1608 Royston Lane, Bldg. 3
Round Rock, TX 78604
Phone: (512) 989-8112

Rose City Rebar & Post-Tensioning Co.

5512A N.E. 105th Ave
Portland, OR 97220
Phone: (503) 252-4975 Fax: (503) 252-9306
Website: www.rosecityrebar.com
Ted Mumford
E-mail: tedm@rosecityrebar.com

Schwager Davis, Inc.

198 Hillside Ave.
San Jose, CA 95136
Phone: (408) 281-9300 Fax: (408) 281-9301
Website: www.schwagerdavis.com
Guido Schwager
E-mail: guido@schwagerdavis.com

Skyline Steel, LLC

3250 Peachtree Industrial Blvd., Suite 107
Duluth, GA 30096
Phone: (678) 474-1069 Fax: (770) 623-8586
Website: www.skylinesteel.com
Chris Wilkinson
E-mail: chris.wilkinson@skylinesteel.com
Skyline Steel is a premier steel foundation supplier with a worldwide network of manufacturing and stocking locations. Our extensive product line includes h-piles, pipe piles, steel sheet piles, threaded bars, threaded casing for micropiles, multi-strand anchors, hollow bars, piling accessories, and structural sections

Suncoast Post-Tension, Ltd.

Corporate Office

509 N. Sam Houston Pkwy. E., Suite 400
Houston, TX 77060
Phone: (281) 668-1840 Fax: (281) 668-1862
Website: www.suncoast-pt.com
E-mail: suncoast@suncoast-pt.com
Larry Stadler, President
Tim Johnson, Chief Operating Officer
Russell Price, PE, Executive Vice President

Suncoast Post-Tension, Ltd.

Houston SOG Business Unit

509 N. Sam Houston Pkwy. E., Suite 400
Houston, TX 77060
Phone: (281) 445-8886 Fax: (281) 445-9633

Suncoast Post-Tension, Ltd.

High-Rise/Engineering Business Unit

509 N. Sam Houston Pkwy. E., Suite 400
Houston, TX 77060
Phone: (281) 445-8886 Fax: (281) 445-9655

Suncoast Post-Tension, Ltd.

1500 Leander Drive
Leander, TX 78641
Phone: (512) 259-7908 Fax: (512) 259-7863

Suncoast Post-Tension, Ltd.

10830 Iota Drive
San Antonio, TX 78217
Phone: (210) 493-3655 Fax: (210) 493-3659

Suncoast Post-Tension, Ltd.

1911 SW 31st Avenue
Pembroke Park, FL 33009
Phone: (954) 322-8991 Fax: (954) 986-1769

Suncoast Post-Tension, Ltd.

15041 Farm Creek Drive
Woodbridge, VA 22191
Phone: (703) 492-4949 Fax: (703) 492-0728

Suncoast Post-Tension, Ltd.

1528 East Cedar Street
Ontario, CA 91761
Phone: (909) 673-0490 Fax: (909) 947-9420

Suncoast Post-Tension, Ltd.

4630 South 33rd Street
Phoenix, AZ 85040
Phone: (602) 268-6200 Fax: (602) 268-6472

Suncoast Post-Tension, Ltd.

2215 East Pioneer, Ste. D
Irving, TX 75061
Phone: (972) 287-0307 Fax: (972) 287-0308

Suncoast Post-Tension, Ltd.

209 NW 111th Street
Oklahoma City, OK 73114
Phone: (405) 751-1582 Fax: (405) 751-1591

Suncoast Post-Tension, Ltd.

7348 S. Alton Way, Ste. 9H
Denver, CO 80112
Phone: (303) 552-5910



Using 30 years of experience, engineering capability, service commitment to our clients and the capacity to furnish materials nationwide from nine PTI certified locations, Suncoast continues to be the largest supplier in the U.S. for unbonded post-tensioning materials and services

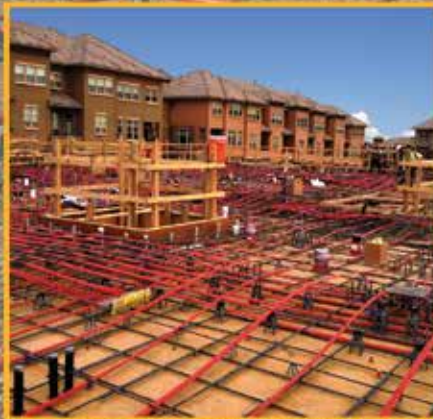

PT COMPANIES

Tech-Con Systems, Inc.

57362 Allen Rd
Slidell, LA 70461
Phone: (985) 641-1212 Fax: (985) 641-1239
Harley A. Nethken
E-mail: harley@tech-con.net

Tensacciai SRL

Via Pordenone 8
Milan 20123, Italy
Phone: +39 02 4300161
Website: www.tensacciai.com
Tommaso Ciccone
E-mail: t.ciccone@tensacciai.it

VSL

7455-T New Ridge Road
Hanover, MD 21076
Phone: (410) 850-7000 Fax: (410) 850-4111
Website: www.vsl.net
John Crigler
E-mail: jcrigler@structural.net

VSL

8006 Haute Court
Springfield, VA 22150
Phone: (703) 451-4300 Fax: (703) 451-0862
Clyde Ellis, Branch Manager
E-mail: cellis@structural.net

VSL

15600 Trinity Boulevard, Suite 118
Fort Worth, TX 76155
Phone: (817) 545-4807 Fax: (817) 545-4827
Bob Sward, Branch Manager
E-mail: bsward@structuraltec.com

VSL

4825 Van Gordon Street
Wheat Ridge, CO 80033
Phone: (303) 456-9887 Fax: (303) 456-9796
Dan Harger, Branch Manager
E-mail: dharger@structural.net

VSL

2001 Blount Road
Pompano Beach, FL 33069
Phone: (954) 984-3991 Fax: (954) 489-3992
Yosbany Ballate, Branch Manager
E-mail: yballate@structural.net

Williams Form Engineering Corp.

251 Rooney Road
Golden, CO 80401
Phone: (303) 216-9300 Fax: (303) 216-9400
Tom Printz
E-mail: tprintz@williamsform.com

Williams Form Engineering Corp.

41 Second Avenue, S., Building 1
Phoenixville, PA 19460
Phone: (610) 415-9910 Fax: (610) 415-9920
John Lohmeyer, Technical Representative
E-mail: jlohmeier@williamsform.com

Williams Form Engineering Corp.

2600 Vulcan Drive
Lithia Springs, GA 30122
Phone: (770) 949-8300 Fax: (770) 949-2377
Chris Morrow, Sales Engineer
E-mail: cmorrow@williamsform.com

Williams Form Engineering Corp.

7601 N. Columbia Boulevard
Portland, OR 97203
Phone: (503) 285-4548 Fax: (503) 285-6858
Bruce Jensen, Executive V.P. Sales/Marketing
E-mail: bjensen@williamsform.com



Loring Park Apartments – Minneapolis, MN



First Church of The Nazarene – Marion, OH



Hudson Yards – New York, NY

Your True Project Partner

With the most complete line of geotechnical products in the industry, Skyline Steel is prepared to partner with you on your next project:

- Cold Rolled Threaded Bars & Accessories
- Hot Rolled Threaded Bars & Accessories
- Multi-Strand Anchor Systems
- Hollow Bar Systems
- Threaded Casing for Micropiles

Skyline Steel is a premier steel foundation supplier with a worldwide network of manufacturing and stocking locations.

See how Skyline Steel can help you with your next geotechnical project. Visit skylinesteel.com or call 888.450.4330

PT COMPANIES

Williams Form Engineering Corp.
670 Industrial Road
London, ON N5V 1V1 Canada
Phone: (519) 659-9444 Fax: (519) 659-5880
Craig Fife, President
E-mail: cfife@williamsform.ca

Williams Form Engineering Corp.
8165 Graphic Dr., NE
Belmont, MI 49306
Phone: (616) 866-0815 Fax: (616) 866-1890



Post-Tensioning All-Thread Bar Systems

www.williamsform.com

Williams Pre-Stressing / Post Tensioning Systems consist of high tensile steel bars available in seven diameters from 1" (26 mm) to 3" (75 mm) with guaranteed tensile strengths to 969 kips (4311 kN). They are provided with cold rolled threads over all or a portion of the bar's length. They are ideal for transverse & longitudinal post-tensioning, bridge retrofitting, pre-stressed block construction, seismic restraints, ground anchors and soil nails and many other applications. Trust Williams for all of your Post-Tensioning Bar needs.



Belmont, MI (616) 866-0815
Collegedale, PA (610) 496-0624
Lithia Springs, GA (770) 946-6300

Golden, CO (303) 216-9300
Portland, OR (503) 285-6188
San Diego, CA (619) 370-0330

London, ON (519) 659-9444
Laval, QC (450) 962-2680

INTERNATIONAL PT COMPANIES

BBR Construction Systems (M) Sdn Bhd.

No.17, Jalan PJS 11/2, Bandar Sunway
Subang Jaya, Selangor De 46150 Malaysia
Fax: 1160356363285
Website: www.bbr.com.my
Voon Yok Lin
E-mail: bbrm@bbr.com.my

BBR VT International

Bahnstrasse 23
Schwerzenbach 8603 Switzerland
Antonio Caballero
Phone: +41 79 830 0242
Email: acaballero@bbrnetwork.com

CNS Infrastructure Ltd.

Terrace Floor, Mangel Deep, NR. RTO
Ring Road, Nanpura
Surat, Gujarat 395001 India
Phone: +91 (261) 246 4749
Website: www.cnsinfra.com
Nainesh Pandya
E-mail: info@cnsinfra.com

C-Post Co., Ltd.

12 1/2 Moo4, Tiwanon Road, Talad Khwan, Muang
Nonthaburi, Thailand
Phone: 66851111527
Website: www.c-post.co.th
Pakawas Komson
E-mail: pakawas@c-post.co.th

E-Force Engineering Pte Ltd.

Blk 8 Jalan Kukoh #01-33
Singapore 162008 Singapore
Phone: +65 68875385
Patrick Woo
E-mail: patrick@e-force.sg

Engeprot Engineering/Post Tensioning Services LLC

Rm.105 Al Mondan Tower 1, Al Maktoum Road
Deira, Dubai, UAE
Phone: 00971 4 2341317 Fax: 00971 4 2341318
Website: www.engeprot.com
Ahmad El Chayeb
E-mail: a.chayeb@engeprot.com

*Design and supply post-tensioning components and
installation of post-tensioning slabs*

e-solution Construction & Engineering

Bahrain Tower King Fahed Street
Riyadh, Saudi Arabia
Phone: 00966563570670
Website: www.esolution-pt.com
Mohamed M Ayad
E-mail: info@esolution-pt.com

Grupo Beta Constructores S.A.

Avenida Elena 21-79 zona 1
Guatemala GUA 01001 Guatemala
Phone: 50222384749 Fax: 50222206594
Herbert Bucaro
E-mail: herbertbucaro@mac.com

NamCong Engineering Corporation

2nd Floor, 134 Bach Dang - Ward 2 - Tan Binh Dist.
Ho Chi Minh City, Vietnam
Phone: 84-8-3547-2679 Fax: 84-8-3547-2763
Website: www.namcong.com
Phi Hung Nguyen
E-mail: info@namcong.com
*Executes designs for post-tensioning structures and supplies
post-tensioning systems to contractors*

Neoruntech

Core building 2F, 8-1, Sunae-dong, Bundang-gu,
Seongnam-si
Gyeonggi-do 463-825 Republic of Korea
Phone: 031-719-8970
Website: www.algapsc.co.kr
Hwang Bong Hyun
E-mail: jindongil@hanmail.net

INTERNATIONAL PT COMPANIES

New York Post-Tension Systems, LLC

182-21 150th Avenue
Springfield Gardens, NY 11413
Phone: (212) 631-5819
Website: www.nyptn.com
Julia Wilson
E-mail: cservice@nyptn.com

Oteco Ltda

Carrera 34 #46-50 Piso 1
Bucaramanga, Colombia
Phone: 57-7-6436339 Fax: 57-7-6433393
Website: www.postencreto.com
Adriano Otero A. Pinedo
E-mail: otecolda@gmail.com

OVM Middle East & North Africa

E2-127G-07, Hamriyah Free Zone, P.O. Box 42624
Sharjah, UAE
Phone: 20222914372
Website: www.ovm-mena.com
Fahmi Al-Hussaini
E-mail: info@ovm-mena.com
A seasoned, leading product supplier and specialist contractor in the field of prestressing and other special construction techniques: PT system, construction equipment, stay-cable system, anchor-block system, external cable system, bearings, and expansion joints

PBL Group Limited

8/11 Soi Viphavadi 44 Viphavadi-Rangsit Road
Lardyao, Jatujak, Bangkok 10900 Thailand
Website: www.pbl-thailand.com
Prapat Boonlualoah
E-mail: pblgroup@pbl-thailand.com
Products: Post-tensioning systems, post-tensioning specialist engineers and contractor; complete services for design, supply, and installation of post-tensioning for building and civil engineering projects worldwide; slip-form construction

Phumy Engineering & Construction Joint Stock Co. (PMEC)

118/24 Tran Quang Dieu Street, Ward 14
Hochiminh, District 3, Vietnam
Phone: +84-8-35262295 Fax: 8-38467387
Website: www.pmec.com.vn
Hoang Viet Anh
E-mail: anh.hv@pmec.com.vn

Platinum Development LLC

P.O. Box No. 3725
Ruwi 112 Oman
Phone: +968 24619400 - ext. 274
Ashok P.K.
E-mail: ashok@northocean.com
Execution, supervision and material supply (PT material purchased from other suppliers) for post-tensioning activities and design of RCC and PT structure

Post Tension Services India Pvt. Ltd.

E 19-20, Vrundavan Township, Harni Road
Vadodara, Gujarat 390 006 India
Phone: +91 265-2491298
Website: www.ptsindia.net
Urav D. Patel
E-mail: urav@ptsindia.net

Prepron Sistema de Protensao Ltda.

Rua Virgilia Maria de Oliveira Freitas, 110 - Distrito Industrial II
Regenta Feijo SP Brazil
Phone: +5518 97825119 Fax: +5518 32793151
Website: www.prepron.com.br
Diego Coimbra de Freitas
E-mail: diego@prepron.com.br

Specialised Engineering LLC

P.O. Box 1020
Muscat 112 Oman
Angshuman Chakraborty
Phone: +968 247143494
Email: info@spl-eng.com

INTERNATIONAL PT COMPANIES

STRAND Company

14 ezat slama
Nasr City, Cairo, Egypt
Phone: 20114500078 Fax: +20226700063
Website: www.strand-eg.com
Ramy Hassan Kamel
E-mail: ramy.kamel@strand-eg.com

Tech9 Engineering Solutions Pvt. Ltd.

504, Concourse Building, Ameerpet
Hyderabad, Andhrapradesh 50001 India
Website: www.tech9.in
B V Nagarajkumar
E-mail: info@tech9.in

TMG Global Pte Ltd

8 Jalan Kukoh #01-33
Singapore 162008 Singapore
Phone: +65 9684 8728
Ben Tng
E-mail: ben@tmgglobals.com

Vibrant Engineering International

2C(II), PGECHS Southern By Pass Road
Lahore, Punjab, Pakistan
Phone: 00 92 42 3518 4761-3
Syed Anwar Kamal
E-mail: veipk2010@gmail.com

PRESTRESSING STEEL SUPPLIERS

American Spring Wire Corp.

26300 Miles Road
Bedford Heights, OH 44146
Phone: (800) 683-9473 Fax: (216) 292-2222
Website: www.americanspringwire.com
Joe Napoli
Email: jnapoli@amspringwire.com

Bekaert Corporation

1395 South Marietta Parkway
Marietta, GA 30067
Phone: (770) 514-2220
Website: www.bekaert.com
Chris Pickens
Email: chris.pickens@bekaert.com

Concrete Reinforcing Products

1381 Sawgrass Corporate Parkway
Sunrise, FL 33323
Phone: (954) 561-3607 Fax: (954) 561-9242
Website: www.crpsteel.com
Joanne Jacobs
Email: jjacobs@crpsteel.com
Independent wholesale distributor of reinforcing bar and PC strand

Insteel Wire Products

1373 Boggs Drive
Mount Airy, NC 27030
Phone: (336) 719-9000 Fax: (336) 719-5124
Website: www.insteel.com
Randy Plitt
Email: rplitt@insteel.com

Strand-Tech Martin, Inc.

3643 Blakeford Way
Marietta, GA 30062
Phone: (904) 614-8679 Fax: (843) 873-3776
Terry Johnson
Email: rterryjohnson@hotmail.com
PRODUCTS: Prestressing strand and wire manufacturer

Sumiden Wire Products Corporation

7163 Surfbird Circle
Carlsbad, CA 92011
Phone: (949) 533-1336 Fax: (559) 641-5274
Jeff Feitler
Email: jfeitler@sumidenwire.com

Westco Systems, Inc.

2075 Van Ness Ave
San Francisco, CA 94109
Phone: (415) 409-7500 Fax: (415) 409-2500
Website: www.westco-systems.com
Mark Kohi
Email: mkohi@westco-systems.com



Concrete Reinforcing Products

**A proud member of the
Post Tensioning Institute.**

We have over 60 years of experience in the reinforcing steel industry

CRP is the leading importer of PC strand and rebar in the US. Our PC strand meets ASTM A-416 and all PTI specifications.

We import from the best factories in Europe, Asia, South Africa and South America.

With our many stocking facilities throughout the country, we are always ready to service our customers' needs.

Toll Free: 800.935.3607

www.crpsteel.com

INTERNATIONAL PRESTRESSING STEEL SUPPLIERS

Global Overseas Group Corp., LTD.

5N, Donghai International Building, No.17

Huiquan Road

Qingdao, Shandong 266071 China

Phone: +86 532 83875335

Website: www.globalstrand.com

Kelly Liang

Email: global2003@vip.sina.com

Engaged in producing and exporting prestressed concrete strand

National Metal Manufacturing & Casting

P.O. Box 10882

Jubail Industrial City 31961 Saudi Arabia

Ali Al Kaba

Email: alikaba@natmetalco.com

NOOR

P.O. Box 3

Ajman, UAE

Website: www.noorps.com

Mahmoud Abdalla

Email: cservice@noorprestressing.com

Producer of PT accessories and PC strands

ASSOCIATES

Decon USA, Inc.

Corporate Headquarters
11 Professional Village Circle
Beaufort, SC 29907
Phone: (843) 525-1860 Fax: (843) 525-1729
Website: www.deconusa.com

Neil Hamill

E-mail: neil@decon.ca

PRODUCTS: Manufacturing and marketing of Studrails®, an efficient solution to punching shear in flat slabs. New applications of the Studrails® include replacement of hairpins in the anchorage zone of post-tensioned flat slabs

Decon Canada, Inc.

35 Devon Road
Brampton, ON L6T 5B6 Canada
Phone: (905) 458-5855 Fax: (905) 458-5354
Brian Hastings
E-mail: brian@decon.ca

Decon USA, Inc.

10 Waterman Avenue, P.O. Box 1486
Sonoma, CA 95476
Phone: (866) 332-6687 Fax: (707) 939-9024
Frank Metelmann
E-mail: frank@decon.ca

Decon USA, Inc.

152 Himmelein Road
Medford, NJ 08055
Phone: (609) 953-5979 Fax: (800) 975-6990
Kevin Wall
E-mail: kevin@decon.ca

Enerpac/Precision SURE-LOCK

704 West Simonds Road
Dallas, TX 75159
Phone: (262) 783-9462 Fax: (262) 781-1089
Paul Hohensee

E-mail: paul.hohensee@enerpac.com

PRODUCTS: Genuine SURE-LOCK Anchorage System (ICC-ES Report ESR-2381; LA City Report RR 24938), two-, three-, and four-part SURE-LOCK Wedges for Mono-strand and Multi-strand Systems, SURE-LOCK Splice Chucks, SURE-LOCK Machined Anchor Chucks, SURE-LOCK Multi-Use Chucks and Wedges, Wedge Plates, Grippers, Stressing Tools. Genuine Patented GRABB-IT Barrier Cable Anchors and Splices, Dead End Barrier Chucks, SURE-LOCK Wedges for Barrier Cable Systems. NEW SURE-LOCK II Anchorage System (Pat. Pend.) with superior design features and economy. (SURE-LOCK and SURE-LOCK II Anchor Castings are available only from reputable licensed foundries. Contact Precision SURE-LOCK for a list of authorized resources.)
EQUIPMENT: Seven models of stressing rams including the SDA1 and 6DA1 Jack with one-piece steel body. Large inventory of hydraulic pumps, valves and parts from major manufacturers. Short cable jack for stressing short tendon tails. Many types of ram grippers. Chairs, tubes, tools, and splices. Next-generation tendon fabrication lines and extrusion Lines. PocketShear and PocketCap.

The Euclid Chemical Company

19218 Redwood Road
Cleveland, OH 44110
Phone: (216) 692-8296 Fax: (216) 531-9399
Website: www.euclidchemical.com

Jeff Ohler

E-mail: johler@euclidchemical.com

Concrete admixtures and a full line of concrete repair materials. Euclid Chemical produces Euco Cable Grout PTX and Dural 106 epoxy for post-tensioning

Five Star Products, Inc.

750 Commerce Drive
Fairfield, CT 06825
Phone: (203) 371-7900 Fax: (203) 336-7930
Website: www.fivestarprouducts.com
Norm Nowosinski
E-mail: nowosinskin@fivestarprouducts.com

General Technologies, Inc.

13022 Trinity Drive
Stafford, TX 77477
Phone: (281) 240-0550 Fax: (281) 240-0990
Website: www.gti-usa.net
Felix L. Sorkin
E-mail: fsorkin@gti-usa.net
PRODUCTS: Full line of 0.5 and 0.6 mono- and multi-strand post-tensioning products; GTI Zero Void® and Zero Void® Bonded Mono-Strand Systems; GTI Encapsulated Corrosion Protection System (CPS)

- Cast and machined anchors and wedges
- Pocket formers available in assorted sizes
- Plastic intersectional chairs from 1 ½ to 7; available in ½ increments
- Composite Rebar Chairs from ¾ to 14 ¼ available in ¼ increments
- Continuous composite Slab Bolsters from ¾ to 2 available in ¼ increments, to 4 in ½ increments
- Plastic duct with Flow Channels; couplers and components from GTI Multi-Strand Bonded systems of the following sizes: oval 22 x 38mm; 21 x 72mm and 25 x 76mm; Hybrid 23mm; 59mm; 76mm; 85mm; 100mm; 115mm; 130mm & 145mm ID
- Stressing equipment; pumps; grippers; accessories and custom equipment

Hayes Industries, Inc.

14030 Florence Rd
Sugar Land, TX 77478
Phone: (281) 565-8111 Fax: (281) 565-8116
Website: www.hayesindustries.com
Norris Hayes
E-mail: nhayes@hayesindustries.com
PRODUCTS: Patented Posi-Lock encapsulated anchorage systems for 0.5 and 0.6 PC strand. Full line of related products including plastic intersectional/reinforcing bar chairs, pocket formers, two-piece wedges and bare anchor castings. New nail-less Posi-Lock Plus encapsulated system. EQUIPMENT: Extrusion lines, fabrication lines, hydraulic jacks, dead-end seaters. Complete design and fabrication of special purpose equipment. Networking cable design thru cable manufacture

Hayes Specialty Machining, Ltd.

14030 Florence Road
Sugar Land, TX 77478
Phone: (281) 565-8111 Fax: (281) 340-6971
Randy Draganis
E-mail: rdraganis@hayesindustries.com

Lubricating Specialties Company

8015 Paramount Blvd.
Pico Rivera, CA 90660
Phone: (562) 776-4026 Fax: (562) 776-4004
Steve Ross
E-mail: ssross@lubspecialties.com
PRODUCTS: Post-tensioning cable coating

Meadow Burke Products

2835 Overpass Road
Tampa, FL 33619
Phone: (813) 248-1944 Fax: (813) 248-5409
Website: www.meadowburke.com
John McLaney
E-mail: jmclaney@meadowburke.com
Lockable dowel, plastic chairs



*Internationally Recognized
Technically Advanced
Innovative Products*

INNOVATION ♦ RELIABILITY ♦ QUALITY ♦ PERFORMANCE ♦ INNOVATION ♦ RELIABILITY ♦ QUALITY ♦ PERFORMANCE ♦ INNOVATION ♦ RELIABILITY ♦ QUALITY ♦ PERFORMANCE

General Technologies

Constantly Improving Construction Practices

GTI INNOVATION

- Let us bring your ideas to fruition.

GTI RELIABILITY

- Our products work and are delivered on time.



GTI QUALITY

- We are driven to the highest quality standards.

GTI PERFORMANCE

- We are proud to provide high-performance, engineered products.



GENERAL TECHNOLOGIES, INC.[®]



Internationally Recognized
Technically Advanced
Innovative Products

INNOVATION ♦ RELIABILITY ♦ QUALITY ♦ PERFORMANCE ♦ INNOVATION ♦ RELIABILITY ♦ QUALITY ♦ PERFORMANCE ♦ INNOVATION ♦ RELIABILITY ♦ QUALITY ♦ PERFORMANCE



Full line of Plastic Duct and Segmental Couplers

US AND FOREIGN PATENTS PENDING

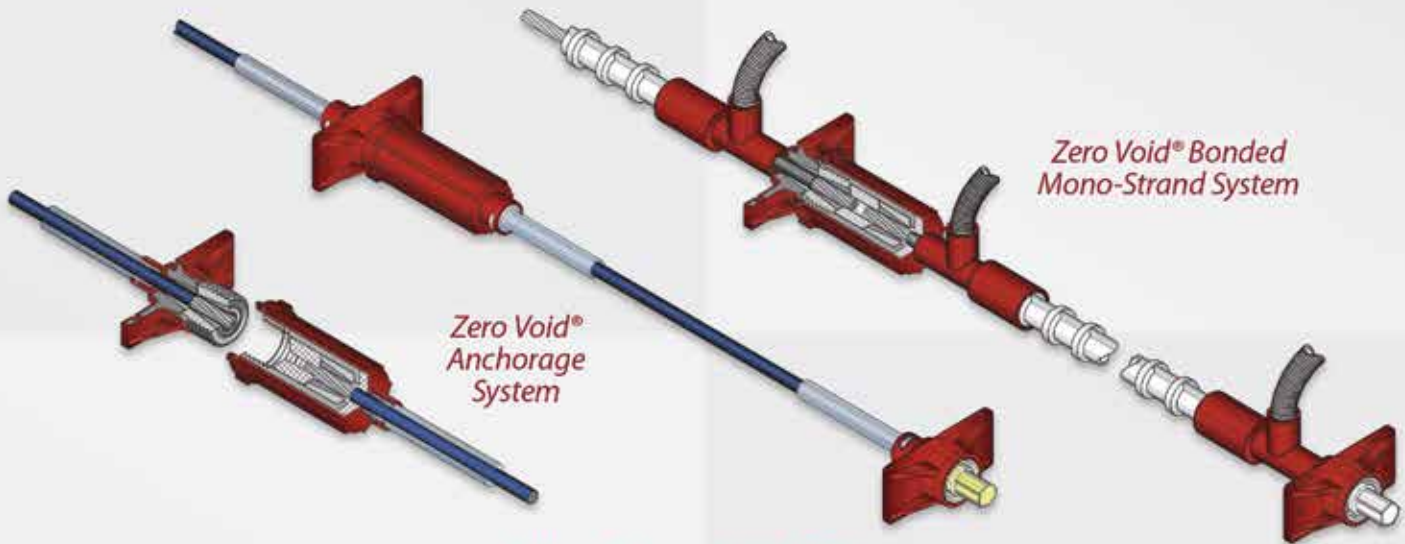

*Zero Void® Bonded
Mono-Strand System*

*Zero Void®
Anchorage
System*

Full line of Encapsulated Tendons

US AND FOREIGN PATENTS PENDING



*Full line Composite Bar
Supports and PT Accessories*

US AND FOREIGN PATENTS PENDING



GENERAL TECHNOLOGIES, INC.®

PARAGON PRODUCTS

American Made Concrete Accessories

Toll Free: 800-776-0385
Phone: 319-385-1550
Fax: 319-385-1555

www.paragonproducts-ia.com

POST TENSIONING PRODUCTS

INTERSECTIONAL STYLE CHAIRS

- 1 1/2" - 5"
- Excellent for post-tension slab on grade

SADDLE SUPPORT CHAIRS

- 3/4" - 7"
- Excellent for any on-grade application such as residential slabs, highway paving
- Mesh sizes available 2" - 4"

POCKET FORMERS

- Available in 1 1/2" - 2" depths
- Custom sizes also available
- Intermediates available

CABLE END CAPS

- For 1/2" cable
- Corrosion inhibitor

CABLE CLEARANCE CAP

- Maintains clearance between cable end & form

Mt. Pleasant, IA

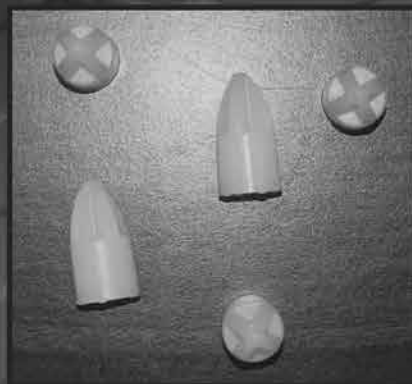
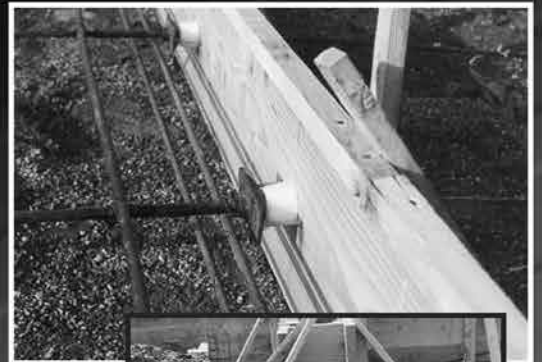
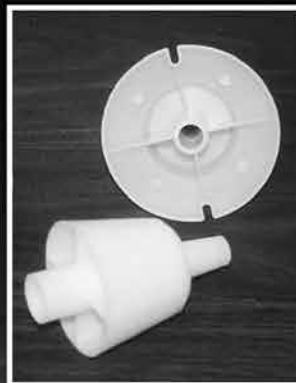

Paragon Products

1516 Mapleleaf Dr.
Mt. Pleasant, IA 52641
Phone: (319) 385-1551 Fax: (319) 385-1555
Website: www.paragonproducts-ia.com
Doug Spenner
E-mail: spen@lomont.com
PRODUCTS: Concrete accessories manufacturing; post-tension cable supports; test cylinders; pocket formers; cable clearance caps

Polyform, Inc.

3125 22nd St. SE
Salem, OR 97302
Phone: (503) 585-0163
Website: www.plasticextrusion.com
Bob Zwang
E-mail: zwang@comcast.net

Power Team

5885 11th Street
Rockford, IL 61109
Phone: (815) 874-5556
Beth Waelti
E-mail: beth.waelti@spx.com
PRODUCTS: Manufacturer of high-pressure hydraulic power units, cylinders, valves and associated equipment

Sika Corporation

201 Polito Avenue
Lyndhurst, NJ 07071
Phone: (201) 508-6806 Fax: (201) 933-6225
Website: www.sikaconstruction.com
Aamer Syed
E-mail: syed.aamer@us.sika.com
Sika's innovative product line includes concrete admixtures, sealants, adhesives, corrosion inhibitors, specialty mortars, epoxy resins, structural strengthening systems, grouts, anchoring adhesives, overlays, industrial flooring, roofing systems, waterproofing, protective coatings and wood floor adhesive systems and installation products

Target Products Ltd.

8535 Eastlake Drive
Burnaby, BC V5A 4T7 Canada
Phone: (604) 551-4866
Website: www.targetproducts.com
Jack L. Torok
E-mail: jtorok@targetproducts.com
A quality manufacturer of high-end cement-based products, including post-tension grout

US MIX Co.

112 South Santa Fe Drive
Denver, CO 80223
Phone: (303) 778-7227
Website: www.usmix.com
Bryan Smith
E-mail: bsmith@usmix.com
US MIX is a 45-year-old manufacturer of engineered construction chemicals and cementitious products. Brands manufactured by US MIX include: US SPEC, Sakrete, and Amerimix

ASSOCIATIONS

American Segmental Bridge Institute

142 Cimarron Park Loop, Suite F

Buda, TX 78610

Phone: (512) 523-8214 Fax: (512) 523-8213

Website: www.asbi-assoc.org

William R. Cox, PE

E-mail: info@asbi-assoc.org

Arizona Concrete Contractors Association

P.O. Box 42237

Phoenix, AZ 85080

Phone: (602) 631-4083 Fax: (602) 631-9084

Website: www.azconcrete.com

Susan Kregar

E-mail: info@azconcrete.com



A bridge is only as strong as the products it's built with.

Today's and yesterday's bridges require the high-performance support and repair material like the kind Five Star Products manufacturers.

Contractors and engineers have relied on us since 1955 to provide high quality, cost-effective solutions for their new construction and repair needs.

NEW

FIVE STAR® SEGMENTAL BRIDGE ADHESIVE

As its name implies, this new product from Five Star® can be used on the installation of segmental bridges.

- Excellent adhesion to concrete, steel and wood
- Can be applied underwater
- Is solvent and chemical resistant
- Has excellent abrasion and impact resistance
- Conforms to ASTM C-881, Types I and IV, Grade-3, Class-B/C, AASHTO M-235 specs

NEW

FIVE STAR® FLUID GROUT PT

This cement-based, non-shrink fluid grout is specially formulated for the grouting of bridge cables and tendons requiring corrosion protection.

- Pumpable for very tight clearances
- Non-metallic – will not stain or rust
- Extended working time up to 2 hours at 90°F
- Can also be used for precast panels, walls and beams
- Conforms to ASTM C 1107-02 Grades A, B and C, ASTM C 1107-07, CRD-C 621-93 specs



Be sure to specify Five Star® for your next bridge project.

1-800-243-2206
Info@FiveStarProducts.com
FiveStarProducts.com



FIVE STAR
Specified by the World's Best™

REVOLUTIONIZING POST TENSIONED CONCRETE

The Burke Lockable Dowel

Traditional Pour Strip



Preliminary Pour Using the **Burke Lockable Dowel**

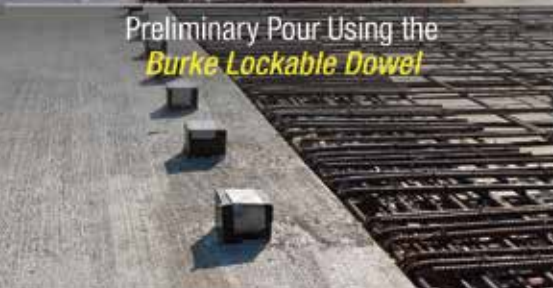

Finished Slab Using the **Burke Lockable Dowel**



Are you preparing to start a post tension project?

Save Significant Time and Money with the Burke Lockable Dowel!



- Proven method used on major projects
- Eliminates traditional pour strips
- Expedite your project by weeks
- Perfect slab joint
- Safer on-site
- Easy to form

(877) 518-7665
www.MeadowBurke.com

MB MeadowBurke®

CONSULTING COMPANIES

CTLGroup

5400 Old Orchard Road

Skokie, IL 60077

Phone: (847) 972-3332 Fax: (847) 965-6541

Website: www.CTLGroup.com

Gary Gan

E-mail: ggan@ctlgroup.com

PRODUCTS: Structural and durability testing for post-tensioning components and structures; NDT and load cells/instrumentation products; construction and concrete technology consulting

Eric L. Davis Engineering, Inc.

P.O. Box 2637 / 120 E. Main

Forney, TX 75126

Phone: (972) 564-0592 Fax: (972) 564-6523

Website: www.eldengineering.com

Eric Davis

E-mail: ericdavis@eldengineering.com

Omnipro Services, LLC

1126 McKinley Ave. NW

Canton, OH 44703

Phone: (330) 454-5555 Fax: (330) 437-0393

Website: www.omniproservices.com

Michael Swan

E-mail: mswan@omniproservices.com

Construction management, construction engineering, inspection, testing

Parsons Brinckerhoff Halsall Inc.

930 West 1st Street, Suite 112

N. Vancouver, BC V7L 2J8 Canada

Phone: (604) 973-0043

Website: www.halsall.com

Lindsey Tourand

E-mail: ltourand@halsall.com

Provide professional engineering consulting services

Walker Parking Consultants

505 Davis Road

Elgin, IL 60123

Phone: (847) 697-2640 Fax: (847) 697-7439

Website: www.walkerparking.com

Rashid Ahmed

E-mail: rashid.ahmed@walkerparking.com

PRODUCTS: Consulting, engineering, and design of new prestressed concrete and rehabilitation of existing parking structures

Walter P Moore & Associates, Inc.

1301 McKinney, Suite 1100

Houston, TX 77010

Phone: (713) 630-7300 Fax: (713) 630-7386

Website: www.walterpmoore.com

Dennis Wittry

E-mail: dwittry@walterpmoore.com

PRODUCTS: Structural, civil, traffic, and transportation engineers and parking consultants

Wiss, Janney, Elstner Associates, Inc.

330 Pfingsten Road

Northbrook, IL 60062

Phone: (847) 753-7202 Fax: (847) 498-0348

Becca Smith

E-mail: bsmith@wje.com

CONTRACTOR COMPANIES

Barrier Cable Systems, Inc.

9109 Euclid Ave., Suite 103
Manassas, VA 20110
Phone: (703) 659-1069 Fax: (703) 659-0943
Website: www.barriercables.net
Maria-Olga Toboso-Buezo
E-mail: otoboso@barriercables.net

Bayshore Rebar, Inc.

1509 S. New Road
Pleasantville, NJ 08232
Phone: (609) 484-8900 Fax: (609) 484-8969
Website: www.bayshorerebar.com
Joseph N. Merlino
E-mail: rebar85@comcast.net
PRODUCTS: Reinforcing steel erection, bonded and unbonded post-tension placing specialist for FND, buildings, garages, bridges etc. since 1985

Cape & Island Tennis

P.O. Box 1100
Pocasset, MA 02559
Phone: (508) 759-5636
Website: www.tennisandtrack.com
Gordon Pierce
E-mail: gpierce@tennisandtrack.com
Builder of PT tennis courts in New England for 22 years

CLW Concrete Construction Inc.

8141 Mainline Parkway
Fort Myers, FL 33912
Phone: (239) 590-6129 Fax: (239) 590-6264
Curtis Wolfe
E-mail: clw@clwconstruction.com
PRODUCTS: Specializing in reinforcing bar and post-tension placing

Coast Concrete Services

PMB 205, 3090 Gause Blvd.
Slidell, LA 70461
Phone: (800) 641-3690 Fax: (985) 882-1534
Jeremy Deville
E-mail: jeremy@coastcs.com
PRODUCTS: Post-tension design and installation

Cooper River Contracting, LLC

1779 Anthony Street
North Charleston, SC 29405
Phone: (843) 277-0701 Fax: (843) 278-5914
John Dewitte
E-mail: jdewitte@cooperrivercontracting.com

Desert Steel Co., Inc.

3613 Kim Drive
Irving, TX 75061
Phone: (972) 790-7975 Fax: (972) 790-8563
Website: www.desertsteel.thebluebook.com
JoAnn Nichols
E-mail: desertsteel@yahoo.com
PRODUCTS: Specialty subcontractor providing reinforcing steel setters/ironworkers to install reinforcing steel and post-tensioning materials in the construction of commercial, industrial, and heavy/highway projects

DRV Contractors, LLC

51667 Oro Dr.
Shelby Twp., MI 48315
Phone: (586) 247-6480 Fax: (586) 247-6499
Website: www.drvccontractors.com
Derek Vetor
E-mail: dvetor@drvcompanies.com
Concrete restoration

CONTRACTOR COMPANIES

Dutchland, Inc.

160 Route 41, P.O. Box 549

Gap, PA 17527

Phone: (717) 442-8282 Fax: (717) 442-9330

Website: www.dutchlandinc.com

Ruth Soto

E-mail: rsoto@dutchlandinc.com

PRODUCTS: Specializing in designing, manufacturing, and constructing wastewater treatment plants, water storage tanks, bridge culverts, etc.

Hamptons Tennis Company, Inc.

P.O. Box 403

Southampton, NY 11969

Phone: (631) 283-8244

Website: www.hamptonstennis.com

Douglas S. DeGroot

E-mail: doug@hamptonstennis.com

James McHugh Construction Company

1737 S. Michigan Avenue

Chicago, IL 60616

Phone: (312) 986-8000 Fax: (312) 431-8075

Ray Marino

E-mail: rmarino@mchughconstruction.com

John Rohrer Contracting Company, Inc.

2820 Roe Lane, Bldg. S.

Kansas City, KS 66103

Phone: (913) 236-5005 Fax: (913) 236-7291

Website: www.johnrohrercontracting.com

Curtis Barkley

E-mail: curtis@johnrohrercontracting.com

Concrete restoration including PT repair and barrier cable repair

Kraemer Brothers, LLC

925 Park Ave.

Plain, WI 53577

Phone: (608) 546-2411

Website: www.kraemerbrothers.com

Ross Kraemer

E-mail: rmkraemer@kraemerbrothers.com

Renner Sports Surfaces

775 Canosa Ct.

Denver, CO 80204

Phone: (303) 825-3435 Fax: (303) 825-3439

Website: www.rennersports.com

Gregory C. McKenna

E-mail: info@rennersports.com

Restocon Corporation

337 Falkenburg Road N.

Tampa, FL 33619

Phone: (813) 263-7104

Website: www.restocon.com

Michael Matthews

E-mail: mmatthews@restocon.com

PT cable repairs and barrier cable installation—concrete restoration and waterproofing contractors

Restocon Corporation

5750 N. Sam Houston Pkwy E., Suite 602

Houston, TX 77032

Phone: (281) 372-0203 Fax: (281) 372-0233

Michael Long, President

Email: mstrong@restocon.com

CONTRACTOR COMPANIES

Schnabel Foundation Company

45240 Business Ct, Ste 250

Sterling, VA 20166

Phone: (703) 742-0020 Fax: (703) 742-3319

Website: www.schnabel.com

Matt Niermann

E-mail: matt@schnabel.com

PRODUCTS: Construction contractor specializing in the design and construction of earth retention systems, landslide stabilizations, dam tiedowns, ground anchors, tiebacks, soil nailing, soil mixing, and specialized foundations

Sitar Construction

22 N. 4th Street

St. Charles, IL 60174

Phone: (630) 444-3559

Website: www.sitarconstruction.com

Mark Sitar

E-mail: mark@sitarconstruction.com

Smid Construction Ltd.

460 Finley Avenue

Ajax, ON L1S 2E3 Canada

Phone: (905) 686-2721

Website: www.smid.ca

Torry Oram

E-mail: torry@smid.ca

Southern Post-Tension, Inc.

35602 Moccasin Path

Zephyrhills, FL 33541

Phone: (813) 477-4717

Vincent D. Sink

E-mail: southernpt2@yahoo.com

PRODUCTS: Post-tension and reinforcing bar placement from slab-on-grade to high-rise, repair and restoration of post-tensioning, barrier cable repair and installation

Structural Concrete Systems, LLC

20810 Imperial Oak Drive

Magnolia, TX 77355

Phone: (281) 583-7776

Website: www.structuralconcretesystems.com

Damon DiBassie

E-mail: scs-damon@swbell.net

Structural Remediation Services, Inc.

1115 East Main St., Box 79

Rochester, NY 14609

Phone: (585) 436-9191 Fax: (585) 436-9192

Website: www.srswbe.com

Mary Ellen Belding

E-mail: mbelding@srswbe.com

Builder/contractor

Structurewerks

12600 Robin Lane

Brookfield, WI 53005

Phone: (262) 781-4329 Fax: (262) 781-4829

Website: www.structurewerks.com

Ross Preschat

E-mail: rpreschat@structurewerks.com

Vector Corrosion Technologies

474 Dovercourt Drive

Winnipeg MB R3Y 1G4 Canada

Phone: (204) 489-6300 Fax: (204) 489-6033

Garth Fallis

E-mail: garthf@vectorgroup.com

INTERNATIONAL CONTRACTOR COMPANIES

FRANKI SA

Rue de Kreuzerbuch 6A
Hobscheid 8370 Luxembourg
Website: www.franki.be
Phone: +32 478 75 93 95
Pierre-Philippe van Innis
Email: pierre-philippe.vaninnis@franki.be

M&M Soluciones En Concreto S.A.

Calle 64C, #88A-05
Bogotá, Cundinamarca, Colombia
Phone: (57310) 2996507
Marco Szapiro
Email: construccionpisos@yahoo.es
*Construction and maintenance for post-tensioned
slabs-on-ground*

Specialised Engineering LLC

P.O. Box 1020
Muscat 112 Oman
Website: www.spl-eng.com
Phone: +968 247143494
Angshuman Chakraborty
Email: info@spl-eng.com

Therml Impac Affordable Homes Co. Ltd.

19 Springvale Road
Valsayn, Trinidad & Tobago
Website: www.tiahco.com
Phone: (868) 665-4883
Kayam Baboolal
Email: info@tiahco.com

ADAPT Corporation

1733 Woodside Rd., Suite 220
Redwood City, CA 94061
Phone: (650) 306-2400 Fax: (650) 306-2401
Website: www.adaptsoft.com
Florian Aalami
E-mail: florian@adaptsoft.com
Software developer for post-tensioned slabs and foundations

American Contractors Exam Services & Bookstore

5000 Linbar Drive, Suite 250
Nashville, TN 37211
Phone: (615) 832-4550 Fax: (615) 832-3682
Website: www.examprep.org
Elaine MacDonald
E-mail: elaine@examprep.org

Associated MetalCast, Inc.

787 HJ Bentley Jr. Parkway
Oxford, AL 36203
Phone: (256) 831-8000
Website: www.associatedmetalcast.com
Ron Douglas
E-mail: rdouglas@associatedmetalcast.com
Foundry and design experience in post-tensioning anchorage castings

Barrier Cable Inc.

665 Lee Road 212
Phenix City, AL 36870
Phone: (334) 448-4889
Website: www.barriercableinc.com
Merri C. Addison
E-mail: merri81@bellsouth.net
Provide and install barrier cable guardrail and repairs

Carolina Construction Services

P.O. Box 634
Mooresville, NC 28115
Phone: (704) 663-5880
Website: www.carolinaseminars.com
Cathy Yaede
E-mail: info@carolinaseminars.com
Provide education through seminars and books to assist contractors in licensing and education requirements

Concrete Protection & Restoration, Inc.

6737 Dogwood Road
Baltimore, MD 21207
Phone: (410) 298-2669 Fax: (410) 298-4086
Website: www.c-p-rinc.com
Don F. Caple
E-mail: dfcaple@c-p-rinc.com
PRODUCTS: Structural repair and waterproofing

Con-Fab California Corp.

1910 East Lathrop Road
Lathrop, CA 95330
Phone: (209) 858-8521 Fax: (209) 249-4700
Philip French
PRODUCTS: Precast/prestressed concrete

D.C. Byers Company

5715 Rivard St.
Detroit, MI 48211
Phone: (313) 875-0545 Fax: (313) 875-6579
Tom Stackpoole
E-mail: dcbyers@sbcglobal.net

AFFILIATES

Geostructural Tool Kit, Inc.

2804 Longhorn Boulevard

Austin, TX 78758

Phone: (512) 835-7206 Fax: (512) 835-1248

Website: www.gtksoft.com

Dean Read

E-mail: drread@gtksoft.com

PRODUCTS: Post-tensioning software

Grout Systems Inc.

P.O. Box 557

Wadsworth, OH 44281

Phone: (330) 336-8871 Fax: (330) 335-0900

Tad Kellish

E-mail: augercastpiles@aol.com

PRODUCTS: Speciality foundation contractor. Earth retention system. Design and installation of rock and soil anchors

Parksco LLC

1154 S. Expressway Drive

Toledo, OH 43608

Phone: (419) 476-5970 Fax: (419) 476-5972

Website: www.parksco.net

Alex Parks

E-mail: aparks@parksco.net

PRODUCTS: Materials, labor, design, and consulting for new or existing structures using post-tensioning and barrier cable systems

Steele Foundation, LLC

3299 K St, NW, Ste 601

Washington, DC 20007

Phone: (202) 342-1194 Fax: (202) 342-1196

Ronald W. Steele

PRODUCTS: Design and construct sheeting and underpinning

LIFETIME MEMBERS

Bijan O. Aalami

ADAPT Corporation
1733 Woodside Road, Suite 220
Redwood City, CA 94061
Phone: (650) 306-2400 Fax: (650) 364-4678
E-mail: bijan@adaptsoft.com

Kenneth B. Bondy

Consulting Structural Engineer
6520 Platt Avenue, #651
West Hills, CA 91307-3218
Phone: (818) 883-7853 Fax: (818) 999-4262
E-mail: ken@kenbondy.com

Ned H. Burns

Zarrow Centennial Professor Emeritus
3917 Rockledge Drive
Austin, TX 78731
Phone: (512) 345-0270
E-mail: nedburns@att.net

Clifford L. Freyermuth

Clifford L. Freyermuth, Inc.
2375 E. Camelback, Suite 500
Phoenix, AZ 85016
Phone: (602) 263-4740 Fax: (602) 606-5705
E-mail: cliff.freyermuth@clf-inc.net

Loris L. Gerber

Loris L. Gerber, Inc.
307 Rockhill Drive
San Antonio, TX 78209-1134
Phone: (210) 822-8452 Fax: (210) 822-8452
E-mail: llginc@aol.com

Peter Reinhardt

11185 S. Willow Wood Drive
Roswell, GA 30075
Phone: (770) 993-6202
E-mail: Preinha222@aol.com

David T. Swanson

8681 French Oak Drive
San Jose, CA 95135
Phone: (408) 223-0135 Fax: (408) 223-8816
E-mail: swanson8@pacbell.net

LEGENDS

The PTI Hall of Fame has been established to recognize the pioneers and “superstars” of the post-tensioning industry. These individuals have made significant long-term contributions to the development of post-tensioning in North America.

Bijan O. Aalami

Richard P. Martter

Charles R. Adams

Alan Mattock

Florian G. Barth

Peter Reinhardt

James L. Beicker

Edward K. Rice

Kenneth B. Bondy

Ed Schechter

John E. Breen

Khaled Shawwaf

Alfredo Bubion

Allan H. Stubbs

Ned H. Burns

Mario G. Suarez

James R. Cagley

David T. Swanson

Gregory P. Chacos

Man-Chung Tang

Gene Christian

Robert Tuttle

Clifford L. Freyermuth

William Velzy

Rene Friedrich

Merrill R. Walstad

Jean-Philippe Fuzier

C. Nicholas Watry

Donald G. Illingworth

Edwin B. Workman

Harold Long

Lawrence Yegge

Robert L. Lytton

Bijan O. Aalami

ADAPT Corporation
1733 Woodside Road, Suite 220
Redwood City, CA 94061
Phone: (650) 306-2400 Fax: (650) 364-4678
E-mail: bijan@adaptsoft.com

Rashid Ahmed

Walker Parking Consultants
505 Davis Road
Elgin, IL 60123
Phone: (847) 697-2640 Fax: (847) 697-7439
E-mail: rashid.ahmed@walkerparking.com

Bryan Allred

Seneca Structural Engineering, Inc.
23276 South Pointe Drive, Ste 209
Laguna Hills, CA 92653
Phone: (949) 595-8182 Fax: (949) 595-8184
E-mail: bryan@senecastructural.com

Florian G. Barth

Consultant
15466 Los Gatos Blvd., #109-133
Los Gatos, CA 95032-2542
Phone: (650) 444-4568 Fax: (408) 358-2411
E-mail: fb@florian.com

Asit N. Baxi

Baxi Engineering Inc.
18934 Sun Pass Drive
Tomball, TX 77377
Phone: (832) 638-7987 Fax: (832) 581-2597
E-mail: asit@baxi-engineering.com

James L. Beicker

JL Beicker Co.
2702 N. Loop 1604 East, Suite 203
San Antonio, TX 78232
Phone: (210) 829-4099 Fax: (210) 545-3374
E-mail: jim@beicker.com

Kenneth B. Bondy

Consulting Structural Engineer
6520 Platt Avenue, #651
West Hills, CA 91307
Phone: (818) 883-7853 Fax: (818) 999-4262
E-mail: ken@kenbondy.com

Ronald J. Bonomo

Napierville, IL
Phone: (630) 675-0211
E-mail: ronbonomo@comcast.net

Ned H. Burns

Zarrow Centennial Professor Emeritus
3917 Rockledge Drive
Austin, TX 78731
Phone: (512) 345-0270
E-mail: nedburns@att.net

James R. Cagley

Cagley & Associates
6141 Executive Blvd
Rockville, MD 20852
Phone: (301) 881-9051 Fax: (301) 881-1125
E-mail: jim@cagley.com

Gregory P. Chacos

G.P. Chacos, PLLC
2239 Clayette Ct.
Raleigh, NC 27612
Phone: (919) 782-0969 Fax: (919) 782-0967
E-mail: gc@gpchacos.com

Guy Cloutier

Harris P/T
7958 82nd Street
Delta, BC V4G 1L8 Canada
Phone: (604) 946-1231
E-mail: guyc@harrisrebar.com

FELLOWS

John Crigler

VSL
7455-T New Ridge Road
Hanover, MD 21076-3143
Phone: (410) 850-7000 Fax: (410) 850-4111
E-mail: jcrigler@structural.net

Clifford L. Freyermuth

Clifford L. Freyermuth, Inc.
2375 E. Camelback, Suite 500
Phoenix, AZ 85016
Phone: (602) 263-4740 Fax: (602) 606-5705
E-mail: cliff.freyermuth@clf-inc.net

David Goodyear

TY Lin International
1115 West Bay Drive
Olympia, WA 98502
Phone: (360) 754-0544 Fax: (360) 754-1714
E-mail: dgoodyear@tylin.com

Jack W. Graves Jr.

Builders Post-Tension
109 Bridle Wood Ct
Aledo, TX 76008
Phone: (214) 502-3148 Fax: (817) 441-1782
E-mail: jgraves@builderspt.com

Scott Greenhaus

VSL
7455-T New Ridge Road
Hanover, MD 21076-3143
Phone: (410) 850-7000 Fax: (410) 850-4111
E-mail: sgreenhaus@structural.net

Carol Hayek

CCL USA, Inc.
8296 Sherwick Court
Jessup, MD 20794
Phone: (301) 490-8427
E-mail: chayek@cclint.com

Norris Hayes

Hayes Industries, Inc.
14030 Florence Road
Sugar Land, TX 77478
Phone: (281) 565-8111 Fax: (281) 565-8116
E-mail: nhayes@hayesindustries.com

Gregory Hunsicker

VSL
15600 Trinity Blvd., Suite 118
Fort Worth, TX 76155
Phone: (972) 647-0200

Donald G. Illingworth

Don Illingworth & Associates, Inc.
2401 Ave J, #206
Arlington, TX 76006
Phone: (817) 649-1544 Fax: (817) 649-1545
E-mail: donilly@aol.com

Terry Johnson

Strand-Tech Martin, Inc.
1411 Mulberry Farm Lane
Richmond, TX 77469
Phone: (904) 614-8679 Fax: (843) 873-3376
E-mail: rterryjohnson@hotmail.com

Brian M. Juedes

Felten Group, Inc.
18325 N. Allied Way Suite 200
Phoenix, AZ 85054
Phone: (602) 867-2500 Fax: (602) 867-2503
E-mail: brian.juedes@feltengroup.com

Thomas Kang

Seoul National University
Dept. of Architecture & Architectural Engineering
1 Gwanak-ro, Gwanak-gu
Seoul 151-744
E-mail: tkang@snu.ac.kr

Rattan L. Khosa

AMSYSCO, Inc.
1200 Windham Parkway
Romeoville, IL 60446
Phone: (630) 296-8383 Fax: (630) 296-8380
E-mail: rkhosa@amsyscoinc.com

Don Kline

Kline Engineering & Consulting, LLC
9240-A Mosby Street
Manassas, VA 20110
Phone: (703) 331-1284 Fax: (703) 331-0263
E-mail: dkline@klineengineered.com

Cary Kopczynski

Cary Kopczynski & Co., Inc., PS
10500 N.E. 8th Street, Suite 800
Bellevue, WA 98004
Phone: (425) 455-2144 Fax: (425) 455-2091
E-mail: caryk@ckcps.com

Larry Krauser

General Technologies, Inc.
13022 Trinity Drive
Stafford, TX 77477
Phone: (509) 939-7098 Fax: (509) 267-2730
E-mail: lkrauser@gti-usa.net

Robert L. Lytton

Texas A&M University
Dept. of Civil Engineering
College Station, TX 77843
Phone: (979) 845-8211
E-mail: r-lytton@tamu.edu

Richard P. Martter

Strand Systems Engineering
6221 Riverside Drive, #116
Irving, TX 75039
Phone: (972) 620-8204
E-mail: patty@strandsystems.com

Thomas F. Mathews

Enerpac/Precision SURE-LOCK
704 West Simonds Rd.
Dallas, TX 75159
Phone: (817) 235-1480
E-mail: thomas.mathews@precision-surelock.com

Raymond F. Messer

Walter P Moore & Associates, Inc.
1301 McKinney, Suite 1100
Houston, TX 77010
Phone: (713) 630-7300
E-mail: rmesser@walterpmoore.com

Harley A. Nethken

Tech-Con Systems, Inc.
57362 Allen Rd
Slidell, LA 70461
Phone: (985) 641-1212 Fax: (985) 641-1239
E-mail: harley@tech-con.net

Russell L. Price

Suncoast Post-Tension Ltd.
509 N. Sam Houston Parkway E, Ste 300
Houston, TX 77060
Phone: (281) 668-1858 Fax: (281) 668-1862
E-mail: r.price@suncoast-pt.com

Douglas J. Schlegel

2599 Walnut Avenue, #124
Signal Hill, CA 90755
Phone: (562) 424-0624
E-mail: doug.schlegel@verizon.net

Felix Sorkin

General Technologies, Inc.
13022 Trinity Drive
Stafford, TX 77477
Phone: (281) 240-0550 Fax: (281) 240-0990
E-mail: fsorkin@gti-usa.net

FELLOWS

Robert Sward

VSL
15600 Trinity Blvd., Suite 118
Fort Worth, TX 76155
Phone: (817) 545-4807 Fax: (817) 545-4827
E-mail: bsward@structural.net

Edgar Zuniga

Dywidag-Systems International USA, Inc.
2400 N. Hwy. 297, Suite 106
Mansfield, TX 76063
Phone: (817) 473-6161
E-mail: edgar.zuniga@dsiamerica.com

Merrill R. Walstad

Walstad Engineering, Inc.
16033 Bolsa Chica St #104-146
Huntington Beach, CA 92649
Phone: (714) 840-9039
E-mail: ptengr@gmail.com

PROFESSIONAL MEMBERS

A

Jerry Abdie

KPFF Consulting Engineers, Inc.
111 SW 5th Avenue, Suite 2500
Portland, OR 97204
Phone: (503) 277-3251 Fax: (503) 277-7980
E-mail: jerry.abdie@kpff.com

Charles R. Adams

Charles R. Adams & Associates, Inc.
820 E. 10th Ave.
New Smyrna Beach, FL 32169
Phone: (386) 426-5583 Fax: (386) 402-4679
E-mail: chuckadams37@gmail.com

Nissim Agassi

Agassi Consulting Engineers
1242 E. 22 Street
Brooklyn, NY 11210
Phone: (212) 966-8940 Fax:
E-mail: ace2100@aol.com

Deepak Ahuja

Nelson Architectural Engineers, Inc.
2740 Dallas Pkwy. Ste. 220
Plano, TX 75093
Phone: (469) 429-9000 Fax: (469) 326-5200

Frank A. Aiello

Concrete Structures of the Midwest
1845 Western Dr.
West Chicago, IL 60185
Phone: (630) 293-5775 Fax: (630) 293-5814

Noli C. Alarcon

Timothy Haahs & Associates, Inc.
550 Township Line Rd Ste 100
Blue Bell, PA 19422
Phone: (484) 342-0200 Fax: (484) 342-0222
E-mail: nalarcon@timhaahs.com

Robert Allison

Arup
5 Winslow Way
Simpsonville, SC 29681
Phone: (202) 400-0129
E-mail: bob.allison@arup.com

Bryan Allred

Seneca Structural Engineering, Inc.
23276 South Pointe Drive, Ste 209
Laguna Hills, CA 92653
Phone: (949) 595-8182 Fax: (949) 595-8184
E-mail: bryan@senecastructural.com

Marc Alper

Alper Audi, Inc.
1804 Borman Circle Drive
St. Louis, MO 63146
Phone: (314) 432-8600
E-mail: marc.alper@alperaudi.com

Arumugam Alvappillai

American Geotechnical
22725 Old Canal Road
Yorba Linda, CA 92887
Phone: (714) 685-3900 Fax: (714) 685-3909
E-mail: alvappia@amgt.com

John Anderson

Anderson Consultant Eng Serv, Inc.
P.O. Box 615
McKinney, TX 75070
Phone: (214) 726-9414 Fax: (214) 726-9414
E-mail: jwa44engineer@gmail.com

Robert B. Anderson

Robert B. Anderson Consulting Eng.
432 N. Anthony St
New Orleans, LA 70119
Phone: (504) 488-7797 Fax: (504) 488-7846
E-mail: rbaeng@bellsouth.net

PROFESSIONAL MEMBERS

Francis J. Arland

Muesser Rutledge Consulting Eng
225 W. 34th Street, 6th Floor
New York, NY 10122
Phone: (917) 339-9300 Fax: (917) 339-9400
E-mail: farland@mrce.com

Robert Arndt

3251 Westminster Rd
Regina, SK S4V 0S1 Canada
Phone: (306) 789-6287

Beat Arnet

Arnet Engineering Inc.
1577 North Main St.
Orange, CA 92867
Phone: (714) 379-3789 Fax: (714) 379-8024
E-mail: beat@arnetengineering.com

Kirby N. Arriola

P.O. Box 5566
Oxnard, CA 93031

Hansraj G. Ashar

Ashar Associates
10622 Hickory Crest Lane
Columbia, MD 21044
Phone: (301) 415-2851 Fax: (301) 415-2444

Gardner D. Atkinson Jr.

Atkinson Engineering Inc.
1604 Pin Oak Lane
Round Rock, TX 78681
Phone: (512) 388-3894 Fax: (512) 532-0857
E-mail: tim@atkinsonusa.com

Martha J. Averso

Gannett Fleming, Inc.
P.O. Box 67100
Harrisburg, PA 17106
Phone: (717) 763-7211 Fax: (717) 763-8150
E-mail: maverso@gfnet.com

Gregory W. Axten

American Geotechnical
22725 Old Canal Road
Yorba Linda, CA 92887
Phone: (714) 685-3900 Fax: (714) 685-3909
E-mail: axteng@amgt.com

B

Michael H. Badeaux Jr.

Badeaux Engineers Inc.
P.O. Box 1056
Thibodaux, LA 70302
Phone: (985) 447-2317 Fax: (985) 447-2319

Tom Badger

WA State Department of Transportation
P.O. Box 47365
Olympia, WA 98504
Phone: (360) 709-5461
E-mail: badgert@wsdot.wa.gov

Gordon R. Baker

Thorson Baker & Associates, Inc
3030 W. Streetsboro Rd.
Richfield, OH 44286
Phone: (330) 659-6688 Fax: (330) 659-6675
E-mail: gbaker@thorsonbaker.com

Steven M. Baldrige

Baldrige & Assoc Structural Eng. Inc.
1164 Bishop Street, Suite 600
Honolulu, HI 96813
Phone: (808) 534-1300 Fax: (808) 534-1301
E-mail: sb@basengr.com

Carlos Banchik

Innova Technologies, Inc.
1432 S. Jones Blvd.
Las Vegas, NV 89146
Phone: (702) 220-6640 Fax: (702) 220-7740
E-mail: cbanchik@innovanv.com

PROFESSIONAL MEMBERS

Kris Barker

Barker Drottar Associates, L.L.C.
4425 S. Polaris Ave.
Las Vegas, NV 89103
Phone: (702) 310-8000 Fax: (702) 310-8001
E-mail: kris@bdase.com

Florian G. Barth

109 - 133, 15466 Los Gatos Blvd.
Los Gatos, CA 95032
Phone: (650) 444-4568 Fax: (510) 265-1891
E-mail: fb@florian.com

Asit N. Baxi

Baxi Engineering Inc.
18934 Sun Pass Drive
Tomball, TX 77377
Phone: (832) 638-7987 Fax: (832) 581-2597
E-mail: asit@baxi-engineering.com

Andrew Baxter

Schnabel Engineering
1380 Wilmington Pike
West Chester, PA 19382
Phone: (610) 696-6066
E-mail: abaxter@schnabel-eng.com

Bassam A. Bazzi

KPFF
111 SW 5th Avenue, Suite 2500
Portland, OR 97204
Phone: (503) 227-3251
E-mail: bassam.bazzi@kpff.com

James Beaudoin

Terracon Consultant, Inc.
5217 Linbar Drive Ste 309
Nashville, TN 37211
Phone: (615) 333-6444 Fax: (615) 333-6443

Gary Beck

Eco-Holdings Engineering
4010 Blue Bonnet Blvd.
Houston, TX 77025
Phone: (713) 377-4209
E-mail: gbeck@eco-holdings.com

James L. Beicker

JL Beicker Co
2702 N. Loop 1604 East, Suite 203
San Antonio, TX 78232
Phone: (210) 829-4099 Fax: (210) 545-3374
E-mail: jim@beicker.com

Hamed Behboodi

Persian Pish Tanideh (TTP)
Deira St., Al Nakheel Al Musalla Rd, Neif Area
P.O. Box 24595
Dubai, United Arab Emirates
E-mail: hamed_cad@yahoo.com

Jonathan T. Beier

SMBH, Inc.
1166 Dublin Road, Suite 200
Columbus, OH 43215
Phone: (614) 481-9800
E-mail: jbeier@smbhinc.com

Saeed Bekam

Gouvis Engineering Consulting Group, Inc.
4400 Campus Dr.
Newport Beach, CA 92660
Phone: (949) 752-1612 Fax: (949) 752-5321
E-mail: sbekam@gouvisgroup.com

Don Bergman

Buckland and Taylor Ltd.
101-788 Harbourside Drive
North Vancouver, BC V7P 3R7 Canada
Phone: (604) 986-1222 Fax: (604) 986-1302
E-mail: dbergman@b-t.com

PROFESSIONAL MEMBERS

Christopher Bielefeld

Graef
125 S. 84th St., Suite 401
Milwaukee, WI 53214
Phone: (414) 259-1500 Fax: (414) 259-0037
E-mail: chris.bielefeld@graef-usa.com

David Biggs

Biggs Consulting PLLC
740 Hoosick Road, Suite 4305
Troy, NY 12180
Phone: (518) 495-5739 Fax: (518) 272-4467
E-mail: biggsconsulting@att.net

Michael M. Bogart

Properties of Elegant Distinction, LLC
3471 High Ridge Road
Boynton Beach, FL 33426
Phone: (561) 364-9675
E-mail: michael@2ped.com

K. Dirk Bondy

Seneca Structural Engineering, Inc.
23276 South Pointe Drive, Suite 209
Laguna Hills, CA 92653
Phone: (949) 595-8182 Fax: (949) 595-8184
E-mail: dirk@senecastructural.com

Ryan Bonniwell

Ericksen Roed & Associates, Inc.
2550 University Avenue W., Suite 201-S
Saint Paul, MN 55114
Phone: (651) 251-7570
E-mail: rbonniwell@eraeng.com

Thomas Bosiljevac

7604 Harwood Ave NE
Albuquerque, NM 87110
Phone: (505) 238-0424
E-mail: tbosil@comcast.net

Paul R. Bott

HDR Engineering, Inc.
4822 - 224th St. SE
Bothell, WA 98021
Phone: (425) 260-2076
E-mail: paul.bott@hdrinc.com

Robert Bourdages

Stantec
10160 - 112 Street
Edmonton, AB T5K 2L6 Canada
Phone: (780) 917-1879 Fax: (780) 917-8588
E-mail: robert.bourdages@stantec.com

William N. Bowen

BBS Consultants
1937 Bedford Rd
Bedford, TX 76021
Phone: (817) 267-0750 Fax: (817) 354-0954

James D. Bradley

American Engineering Association
5818 Quiet Glen Dr.
San Antonio, TX 78240
Phone: (210) 616-0921
E-mail: amereng@msn.com

Ade Bright

Bright Engineering, Inc.
1809 7th Avenue, Suite 1100
Seattle, WA 98101
Phone: (206) 625-3777 Fax: (206) 625-1851
E-mail: ab@brighteng.com

Michael C. Broad

Broad Pao Associates, Inc.
18271 McDermott St. West, Ste A
Irvine, CA 92614
Phone: (949) 955-0016 Fax: (949) 955-0017
E-mail: mbroad@bpa-group.com

PROFESSIONAL MEMBERS

Jerry L. Brock

KL & A, Inc.
1717 Washington Avenue, Suite 100
Golden, CO 80401
Phone: (303) 384-9910 Fax: (303) 384-9915
E-mail: jbrock@klaa.com

Benjamin A. Brooks Jr.

Patriot Court Systems, Inc.
6926 Penny Court
Houston, TX 77069
Phone: (281) 980-1858
E-mail: benjaminbrooks@msn.com

Lowell Brumley

Bec-Lin Engineering
2600 Gessner, #282
Houston, TX 77080
Phone: (713) 996-8101 Fax: (713) 996-7706

John T. Bryant

Bryant Consultants, Inc.
3360 Wiley Post Road, Suite 100
Carrollton, TX 75006
Phone: (972) 713-9109 Fax: (972) 713-9171
E-mail: jbryant@geoneering.com

Michael Buehner

Reaveley Engineers & Associates
675 East 500 South, Suite 400
Salt Lake City, UT 84102
Phone: (801) 505-4008
E-mail: mbuehner@reaveley.com

Robert Burak

CPCI
196 Bronson Avenue, Suite 100
Ottawa, ON K1R 6H4 Canada
Phone: (613) 232-2619 Fax: (613) 232-5139
E-mail: info@cpci.ca

Edward Buteyn

Jirsa Hedrick & Associates
7000 E. Belleview Ave., Suite 250
Greenwood Village, CO 80111
Phone: (303) 839-1963
E-mail: ebuteyn@jirsahedrick.com

Tom Bykonen

Bykonen Carter Quinn
820 John Street, Suite 201
Seattle, WA 98109
Phone: (206) 264-7784 Fax: (206) 264-7769
E-mail: tmb@bcq-se.com

C**James R. Cagley**

Cagley & Associates
6141 Executive Blvd
Rockville, MD 20852
Phone: (301) 881-9050 Fax: (301) 881-1125
E-mail: jim@cagley.com

Joseph B. Callaghan

Joseph B. Callaghan, Inc.
1617 JFK Blvd, #1655
Philadelphia, PA 19103
Phone: (215) 665-0497 Fax: (215) 665-1345
E-mail: jcallaghan@jbcengineers.com

David Carlson

Spiegel Zamecnik & Shah, Inc.
54 Wall Street
New Haven, CT 06511
Phone: (203) 624-9831 Fax: (203) 777-4227
E-mail: dcarlson@szsanh.com

PROFESSIONAL MEMBERS

Cameron T. Carroll

BMGP Engineers, Inc.
1045 13th St. SE
Salem, OR 97302
Phone: (503) 399-1399
E-mail: admin@bmgpengineers.com

Nicholas Carter

Bykonen Carter Quinn
820 John Street, #201
Seattle, WA 98109
Phone: (206) 264-7784
E-mail: nvc@bcq-se.com

Thomas Castle

Ficcadenti Waggoner & Castle
3100 Oak Rd., #390
Walnut Creek, CA 94597
Phone: (925) 280-0098 Fax: (925) 280-0096
E-mail: tcastle@fwcse.com

Brian L. Cates

Cates Engineering
13575 Heathcote, Suite 170
Gainesville, VA 20155
Phone: (703) 222-0004 Fax: (703) 222-3667
E-mail: brian@cateseng.com

Gregory P. Chacos

G.P. Chacos, PLLC
2239 Clayette Ct.
Raleigh, NC 27612
Phone: (919) 782-0969 Fax: (919) 782-0967
E-mail: gc@gpchacos.com

Donald Chalaire

Chalaire and Associates, Inc.
721 US Highway #1, Suite 212
North Palm Beach, FL 33408
Phone: (561) 848-7055 Fax: (561) 848-7057
E-mail: chalaireassoc@comcast.net

Vijay Chandra

Parsons Brinckerhoff Inc.
470 Spring Park Place
Herndon, VA 22039
Phone: (703) 742-5776 Fax: (703) 742-5800
E-mail: chandrav@pbworld.com

Edward H. Chapman

exp
410 North Park St.
Brantford, ON N3R 7L2 Canada
Phone: (905) 525-6069

Eric G. Chase

RGH Geotechnical
1305 North Dutton Avenue
Santa Rosa, CA 95401
Phone: (707) 544-1072 Fax: (707) 544-1082

Mark Chauvin

Wiss, Janney, Elstner Associates, Inc.
605 North Highway 169, Suite 100
Minneapolis, MN 55441
Phone: (763) 544-1170
E-mail: mchauvin@wje.com

Genmiao (Jimmy) Chen

Parsons Brinckerhoff
999 Third Ave., Suite 3200
Seattle, WA 98104
Phone: (206) 770-3571
E-mail: cheng1@pbworld.com

Tony H. Childress

Childress Engineering Services, Inc.
1701 N. Collins Blvd., Suite 3000
Richardson, TX 75080
Phone: (214) 451-6630 Fax: (214) 451-6631
E-mail: tchildress@cesglobal.com

PROFESSIONAL MEMBERS

Robert Chou

Van Dorpe Chou Associates, Inc.
2200 Orangewood, #150
Orange, CA 92868
Phone: (714) 978-9780 Fax: (714) 978-9788
E-mail: bobchou@vcaengineers.com

Gary Clack

Hanson Professional Services
1525 S. 6th St.
Springfield, IL 62703
Phone: (217) 788-2450 Fax: (217) 747-9416
E-mail: gclack@hanson-inc.com

Greg Clapp

John A. Martin & Associates of Nevada
7730 W. Sahara Ave., Suite 115
Las Vegas, NV 89117
Phone: (702) 248-7000 Fax: (702) 253-5353

LeRoy W. Clark

AECOM
710 - 2nd Ave., Suite 1000
Seattle, WA 98104
Phone: (206) 674-4200
E-mail: leroy.clark@aecom.com

Bryan L. Collons

Collons Smith Structural Engineers
485 Front St. N., Suite F3
Issaquah, WA 98059
Phone: (425) 369-1101 Fax: (425) 369-1157
E-mail: bryan@csseinc.com

Bryan Colvin

Read Jones Christoffersen Ltd.
500, 1816 Crowchild Trail NW
Calgary, AB T2M 3Y7 Canada
Phone: (403) 283-5073
E-mail: bcolvin@rjc.ca

James R. Conley

Hope - Amundson
1301 Third Avenue, Suite 300
San Diego, CA 92101
Phone: (619) 232-4673 Fax: (619) 235-4675
E-mail: jconley@hope-amundson.com

M. Frederick Conlin Jr.

CME Testing & Engineering, Inc.
1515 Frost Drive
College Station, TX 77845
Phone: (979) 778-2810 Fax: (979) 778-0820
E-mail: rconlin@txcyber.com

Daniel Connolly

WSP Canada Inc.
600 Cochrane Drive, Suite 500
Markham, ON L3R 5K3 Canada
Phone: (905) 475-7270 Fax: (905) 475-5994

Eamonn F. Connolly

James McHugh Construction
1737 S. Michigan Ave.
Chicago, IL 60616
Phone: (312) 821-0329
E-mail: econnolly@mchughconstruction.com

Nicholas Constantine

Korda/Nemeth Engineering, Inc.
1650 Watermark Drive, Suite 200
Columbus, OH 43215
Phone: (614) 487-1650 Fax: (614) 487-8981
E-mail: nick.constantine@korda.com

Jack C. Cook III

Cook Structural Engineers
12850 Spurling Drive, Suite 120
Dallas, TX 75230
Phone: (972) 387-1920 Fax: (972) 387-8210
E-mail: jack_cse@sbcglobal.net

PROFESSIONAL MEMBERS

John Cook

MKM & Associates
441 College Ave.
Santa Rosa, CA 95401
Phone: (707) 578-8185 Fax: (707) 578-7153
E-mail: john@mkmassociates.com

William B. Cook

Robertson & Olsen Const. Inc.
14155 SW Kimberly Drive
Beaverton, OR 97008
Phone: (253) 666-5100
E-mail: william.cook46@gmail.com

Michael L. Cothran

MLC Real Estate Inspections
20138 Cottonglade
Humble, TX 77338
Phone: (281) 446-4381
E-mail: mike@mlcinspections.com

James Coughlin

Coughlin Porter Lundeen
413 Pine St., Suite 300
Seattle, WA 98101
Phone: (206) 343-0460 Fax: (206) 343-5691
E-mail: jimc@cplinc.com

William R. Cox

10118 Brangus Road
Driftwood, TX 78610
E-mail: wrcox@asbi-assoc.org

Julie Cromwell

THP Limited, Inc.
100 E. Eighth St., Suite 300
Cincinnati, OH 45202
Phone: (513) 338-5432
E-mail: jcromwell@thpltd.com

Clark Crump

PTD, Inc.
2009 Porterfield Way, Suite L
Upland, CA 91786
Phone: (909) 985-0787 Fax: (909) 985-5787

Martin A. Cuadra

Uzun & Case Engineers
1230 Peachtree St. NE, Suite 2500
Atlanta, GA 30309
Phone: (678) 553-5200 Fax: (670) 553-5270
E-mail: mcuadra@uzuncase.com

Jose R. Cuellar

Crisol Ambar 207, Col Centrika
Monterrey, Nuevo Leon 64520, Mexico
Phone: (521811) 509-2370
E-mail: jrcuellar@gmail.com

Earl G. Cutler

Cutler-Gallaway Services, Inc.
12001 Network Blvd., Suite 310
San Antonio, TX 78249
Phone: (210) 496-3326 Fax: (210) 496-3330
E-mail: cgspe@aol.com

D

Ihab Darwish

Alfred Benesch & Co.
222 N Washington Square, Suite 200
Lansing, MI 48933
Phone: (312) 565-0450 Fax: (312) 565-2497
E-mail: idarwish@benesch.com

Taylor Davila

Terracon Consultants, Inc.
11555 Clay Rd., Suite 100
Houston, TX 77043
Phone: (713) 690-8989
E-mail: tlzuehlke@terracon.com

PROFESSIONAL MEMBERS

John F. Davis

Richard Weingardt Consultants, Inc.
9725 E Hampden, Suite 200
Denver, CO 80231
Phone: (303) 671-7033 Fax: (303) 671-7379
E-mail: engrs@weingardt.com

David Deatherage

Copper State Engineering, Inc.
16621 N. 91st St., Ste.104
Scottsdale, AZ 85260
Fax: (480) 368-1556
E-mail: david@copperstate-eng.com

Lawrence DeRose

DeRose Design Consultants, Inc.
470 S. Andrews Avenue, Suite 206
Pompano Beach, FL 33069
Phone: (954) 942-7703 Fax: (954) 942-7933
E-mail: lderose@deroseconsultants.com

Stefan Deters

Parsons International Limited
4 Oak Ridge Drive East
Brockton, MA 02301
Phone: (508) 586-9768
E-mail: stefan.deters@parsons.com

Ricardo A. Diaz

741 Willow Cove Terrace
Davie, FL 33325
Phone: (305) 216-7559
E-mail: radespino@gmail.com

Andrew G. DiLeo

DiLeo Engineering
2241 W. Larkspur Drive
Phoenix, AZ 85029
Phone: (602) 395-0756 Fax: (602) 395-1150
E-mail: dileoeng@qwestoffice.net

Paul Doak

Martin/Martin, Inc.
12499 West Colfax Ave
Lakewood, CO 80215
Phone: (303) 431-6100 Fax: (303) 431-6866
E-mail: pdoak@martinmartin.com

William F. Doherty

Constructive Services, Inc.
90 Pleasant St
Dedham, MA 02026
Phone: (781) 326-6066 Fax: (781) 329-8452
E-mail: constructiveservices@rcn.com

Ryan W. Donahue

Brockette Davis Drake, Inc.
4144 N. Central Expressway, Suite 1100
Dallas, TX 75204
Phone: (214) 824-3647
E-mail: rdonahue@bddeng.com

James P. Donnelly

Wiss, Janney, Elstner Associates, Inc.
330 Pfingsten Rd
Northbrook, IL 60062
Phone: (847) 272-7400 Fax: (847) 291-9599
E-mail: jdonnelly@wje.com

Mark Dornak

Terracon
2808 Wilderness Drive S
College Station, TX 77845
Phone: (979) 575-7604
E-mail: medornak@terracon.com

Larry H. Dunn

Structural Design Group
2455 Bennett Valley Rd., Suite B119
Santa Rosa, CA 95404
Phone: (707) 284-3641
E-mail: larryd@s-d-g.net

PROFESSIONAL MEMBERS

Ronald H. Dunn

Dunn Associates Inc.
380 W. 800th South, Suite 100
Salt Lake City, UT 84101
Phone: (801) 575-8877 Fax: (801) 575-8875
E-mail: rdunn@dunn-se.com

E

David A. Eastwood

Geotech Engineering & Testing
800 Victoria Dr.
Houston, TX 77022
Phone: (713) 699-4000 Fax: (713) 699-9200
E-mail: david.eastwood@geotecheng.com

Stephen F. Ebersole

Ebersole Ltd.
10275 Brecksville Road
Brecksville, OH 44141
Phone: (440) 526-1200
E-mail: sebersole@ebersoleltd.com

John H. Elamad

ECM
4639 Gulf Starr Dr.
Destin, FL 32541
Phone: (850) 837-7454 Fax: (850) 654-2000
E-mail: jhelamad@hotmail.com

Frank Ellert

THP Limited, Inc.
100 E. Eighth Street, 3rd Floor
Cincinnati, OH 45202
Phone: (513) 241-3222 Fax: (513) 241-2981

Jeffery E. Elliott

Thornton Tomasetti
1505 Brook Ridge Avenue
Allen, TX 75002
Phone: (972) 764-6254
E-mail: jelliott@thorntontomasetti.com

Steve Entenman

Harper Houf Peterson Righellis Inc.
205 SE Spokane Street, Suite 200
Portland, OR 97202
Phone: (503) 221-1131

Chris Erb

Omnipro Services LLC
116 Marymont Ct.
Middletown, OH 45042
Phone: (513) 649-2000
E-mail: cerb@omniproservices.com

Brian Eubanks

Paragon Structural Engineering, Ltd.
6404 International Parkway, Suite 1800
Plano, TX 75093
Phone: (469) 892-7520 Fax: (469) 892-7521
E-mail: brian@pseglobal.com

Mark T. Faeth

2 Wittmann Drive
Katonah, NY 10536
Phone: (212) 768-7454 Fax: (212) 566-5059

F

Timothy John Falkofske

Falkofske Engineering Inc.
1414 W Randol Mill Rd, #201
Arlington, TX 76012
Phone: (817) 261-8300 Fax: (817) 261-0800
E-mail: tim@falkofske.com

William C. Farrow III

GPI/Greenman-Pedersen, Inc.
200 Woolf Road
Milford, NJ 08848
Phone: (908) 236-9001 Fax: (908) 236-9669
E-mail: farrowwc@hotmail.com

PROFESSIONAL MEMBERS

Greg N. Felten

Felten Group, Inc.
18325 N. Allied Way, Suite 200
Phoenix, AZ 85054
Phone: (602) 867-2500 Fax: (602) 867-2503
E-mail: greg.felten@feltengroup.com

Luis Fernandez

Fernandez & Associates Structural Engineers, PC
101 Park Washington Ct
Falls Church, VA 22046
Phone: (703) 533-7700 Fax: (703) 534-0319
E-mail: luis@fernandez-assoc.com

Seb J. Ficcadenti

Ficcadenti Waggoner & Castle
16969 Von Karman Avenue, Suite 240
Irvine, CA 92606
Fax: (949) 474-1801
E-mail: swhiting@fwcse.com

William W. Finch Jr.

W.F. Consulting Inc.
P.O. Box 9817
Newark, DE 19714
Phone: (302) 456-9245 Fax: (302) 894-0300
E-mail: wfconsult@aol.com

Carl Fink

Pierce Engineers, Inc.
241 N. Broadway, Suite 500
Milwaukee, WI 53202
Phone: (608) 256-7304
E-mail: cnf@pierceengineers.com

Peter Fleming

Geo-Technologies, Inc.
7855 East Evans, Suite C
Scottsdale, AZ 85260
Phone: (480) 922-5711 Fax: (480) 922-2698
E-mail: pfleming@gtiaz.com

Michael A. Fowler

Excelsior Engineering, LLC
621 Lilac Drive, North
Minneapolis, MN 55422
Phone: (763) 545-9196 Fax: (763) 541-0056
E-mail: mfowler@clark-eng.com

Thomas French

French Engineering, Inc.
89 Tangewood Drive
Henniker, NH 03242
Phone: (603) 428-3148
E-mail: tom.french@frenchengllc.com

Warren R. French

French Engineering, Inc.
4201 FM 1960 West, Suite 300
Houston, TX 77068
Phone: (281) 440-8284 Fax: (281) 440-8286
E-mail: warren.french@frenchengineering.com

Edward L. Fronapfel

SBSA Inc.
4680 Table Mountain Drive, Suite 170
Golden, CO 80403
Phone: (303) 425-7272 Fax: (720) 345-0250
E-mail: efronapfel@callsbsa.com

Thomas D. Fuhrmann

Fuhrmann Engineering Service, LLC
1205 S. Platte River Drive, Ste. 200
Denver, CO 80210
Phone: (303) 715-9885 Fax: (303) 715-9890

David Fujiwara

KSF, Inc
615 Piikoi Street, Suite 300
Honolulu, HI 96814
Phone: (808) 593-0933 Fax: (808) 593-9339
E-mail: davidf@ksfinc.us

PROFESSIONAL MEMBERS

G

Glenn Galbraith

Galbraith Engineering Cons, Inc.
121 Interpark Boulevard, Suite 105
San Antonio, TX 78216
Phone: (210) 496-2636 Fax: (210) 496-0314
E-mail: galbraithengr@yahoo.com

Mark Galusha

Mayes Testing Engineers
7911 N.E. 33rd Dr., Ste. 190
Portland, OR 97211
Phone: (503) 281-7515 Fax: (503) 281-7579
E-mail: mgalusha@mayestesting.com

Joseph C. Gehlen

Kramer, Gehlen & Associates, Inc.
400 Columbia St., Ste. 240
Vancouver, WA 98660
Phone: (360) 693-1621 Fax: (360) 696-1572
E-mail: joeg@kga.cc

Hershell Gill

Hershell Gill Consulting Engineers Inc.
4601 Ponce de Leon Blvd, #350
Coral Gables, FL 33146
Phone: (305) 667-3631 Fax: (305) 665-9298
E-mail: hgill@bellsouth.net

John Paul Gille

Paulson & Clark Engineering
2352 East County Road J
White Bear Lake, MN 55110
Phone: (952) 200-2468
E-mail: jpgille@paulsonclark.com

Harry A. Gleich

Metromont Corporation
P.O. Box 2486
Greenville, SC 29602
Phone: (864) 605-5063 Fax: (864) 605-8535
E-mail: hgleich@metromont.com

Josif Golubovic

Read Jones Christoffersen, Ltd.
3rd Floor - 1285 Broadway West
Vancouver, BC V6H 3X8 Canada
Phone: (604) 738-0048 Fax: (604) 738-1107
E-mail: jgolubovic@rjc.ca

David Goodyear

TY Lin International
1115 West Bay Drive
Olympia, WA 98502
Phone: (360) 754-0544 Fax: (360) 754-1714
E-mail: dgoodyear@tylin.com

Michael J. Goss

Rathgeber/Goss Associates, PC
3525 Olympic Street
Silver Spring, MD 20906
Phone: (301) 590-0071 Fax: (301) 590-0073

Nathaniel P. Graf

Fuhrmann Engineering Services, LLC
1205 South Platte River Drive, Suite 200
Denver, CO 80223
Phone: (303) 715-9885 Fax: (303) 715-9890
E-mail: npgraf@fuhrmannengineering.com

Bill Graham

Graham-Martin
2100 North Hwy. 360, Ste 201
Grand Prairie, TX 75050
Phone: (972) 647-1025 Fax: (972) 647-2630
E-mail: bill@graham-martin.com

PROFESSIONAL MEMBERS

Jack W. Graves Jr.

109 Bridle Wood Ct
Aledo, TX 76008
Phone: (214) 502-3148
E-mail: jgraves@builderspt.com

Phillip Gregory

Cal Engineering & Geology, Inc.
1870 Olympic Blvd. #100
Walnut Creek, CA 94596
Phone: (925) 935-9771 Fax: (925) 935-9773
E-mail: pgregory@caleng.com

Charles Griffes

CT Engineering, Inc.
180 Nickerson, #302
Seattle, WA 98109
Phone: (206) 285-4512 Fax: (206) 285-0618

Tom Gurtowski

Shannon & Wilson, Inc.
400 N. 34th St., Ste. 100, P.O. Box 300303
Seattle, WA 98103
Phone: (206) 695-6801 Fax: (206) 633-6777
E-mail: tmg@shanwil.com

H

Louis A. Hackney

Moore Hackney & Associates, PLLC
1919 South Blvd., Suite 200
Charlotte, NC 28203
Phone: (704) 815-0730
E-mail: lhackney@moorehackney.com

H. R. Hamilton

University of Florida
365 Weil Hall, P.O. Box 116580
Gainesville, FL 32611
Phone: (352) 392-9537 Fax: (352) 392-3394
E-mail: hrh@ce.ufl.edu

John A. Harder

Read Jones Christoffersen, Ltd.
500, 1816 Crowchild Trail, NW
Calgary, AB T2M 3Y7 Canada
Phone: (403) 283-5073 Fax: (403) 270-8402
E-mail: jharder@rjc.ca

Ali A. K. Haris

Haris Engineering, Inc.
10901 Lowell Suite 275
Overland Park, KS 66210
Phone: (913) 663-1666 Fax: (913) 663-1665
E-mail: aharis@harisengineering.com

Joseph A. Haro

Haro, Kasunich & Associates, Inc.
116 E Lake Ave
Watsonville, CA 95076
Phone: (408) 722-4175 Fax: (408) 722-3202
E-mail: jharo@harokasunich.com

James Robert Harris

J.R. Harris & Company
1775 Sherman St., Ste 2000
Denver, CO 80203
Phone: (303) 860-9021 Fax: (303) 860-9537
E-mail: jim.harris@jrharrisandco.com

Todd Hawkinson

Wire Reinforcement Institute
323 Fox Briar Lane
Ballwin, MO 63021
Phone: (314) 807-4366 Fax: (636) 227-3776
E-mail: todd@hawkinsonassociates.com

Kelvin J. Hearson

Crosier, Kilgour & Partners, Inc.
300-275 Carlton St.
Winnipeg, MB R3C 5R6 Canada
Phone: (204) 943-7501 Fax: (204) 943-7507

PROFESSIONAL MEMBERS

Fred C. Hegi

Fred Hegi & Associates, Inc.
1423 Broadway Street
Little Rock, AR 72202
Phone: (501) 374-0038 Fax: (501) 374-0048
E-mail: fchegi@sbcglobal.net

Thomas D. Helm

Geotechnical & Environmental Services
8748 Shady Pines Dr.
Las Vegas, NV 89143
Phone: (702) 365-1001
E-mail: thomas.helm@gesnevada.com

Terry J. Henkel

Henkel Engineering, Inc.
1203 Crestside Drive, Suite 280
Coppell, TX 75019
Phone: (972) 745-3039 Fax: (972) 745-8980

Jon C. Herrin

L.A. Fuess Partners, Inc.
3333 Lee Parkway, Suite 300
Dallas, TX 75219
Phone: (214) 871-7010 Fax: (214) 969-0065
E-mail: jherrin@lafp.com

Steven C. Heywood

Libbey Heywood, Inc.
210 Ward Ave, #122
Honolulu, HI 96814
Phone: (808) 531-4627 Fax: (808) 533-3745
E-mail: mail@lhise.com

Geoffrey Hichborn Sr.

Building Forensics International
1040 E. Howell Ave.
Anaheim, CA 92805
Phone: (714) 637-7400 Fax: (714) 637-7488
E-mail: geoffh@buildingforensicsintl.com

Said Hilmy

IDS Group
1 Peters Canyon Road, Suite 130
Irvine, CA 92603
Phone: (949) 387-8500 Fax: (949) 387-0800
E-mail: said.hilmy@idsgi.com

David Hohmeyer

Soils & Structures, Inc.
6480 Grand Haven Road
Muskegon, MI 49441
Phone: (231) 798-4127 Fax: (231) 798-1383
E-mail: shohmeyer@soilsandstructures.com

David Hooper

Hooper Group Consultants, Ltd.
5729 Palo Pinto Avenue
Dallas, TX 75206
Phone: (214) 824-1932
E-mail: davidhooper@sbcglobal.net

Larry L. Hopkins

Operating Engineers Training Trust
2190 S. Pellissier Place
Whittier, CA 90601
Phone: (562) 695-0611
E-mail: lhopkins@oett.net

Garth Howlett

PND
1506 W. 36th Ave.
Anchorage, AK 99503
Phone: (907) 561-4011 Fax: (907) 563-4220

David A. Hutchinson

Buehler & Buehler Structural Engineers, Inc.
600 Q Street Ste 200
Sacramento, CA 95811
Phone: (916) 443-0303 Fax: (916) 443-0313
E-mail: dhutch@bbse.com

PROFESSIONAL MEMBERS

I

Brian Ide

Allison-Ide Structural Engineers
900 Fort Street Mall, Suite 1670
Honolulu, HI 96813
Phone: (808) 536-2109
E-mail: brianide@allisonide.com

Donald G. Illingworth

Don Illingworth & Associates, Inc.
2401 Ave J #206
Arlington, TX 76006
Phone: (817) 649-1544 Fax: (817) 649-1545
E-mail: donilly@aol.com

Raymond Itaya

Conrad Associates
7120 Hayvenhurst Ave., Suite 214
Van Nuys, CA 91406
Phone: (818) 780-1086 Fax: (818) 909-9823
E-mail: conradassociates@sbcglobal.net

J

Matt Jabbari

CTS Cement Manufacturing Corp.
11065 Knott Avenue, Suite A
Cypress, CA 90630
Phone: (800) 929-3030
E-mail: mjabbari@ctscement.com

Dwayne R. Jackson

O'Donnell, Naccarato, Mignogna & Jackson, Inc.
321 15th Street, Suite 200
West Palm Beach, FL 33401
Phone: (561) 835-9994 Fax: (561) 835-8255

Marlene Jackson

GEC Consulting Corp.
367 Civic Drive, Suite 10
Pleasant Hill, CA 94523
Phone: (925) 437-7897 Fax: (866) 782-4165
E-mail: mjackson@geconsulting.com

Nelson Jacobs

Nielsen-Baumert Engineering, Inc.
9802 Nicholas St., Suite 105
Omaha, NE 68114
Phone: (402) 496-4750 Fax: (402) 496-1147
E-mail: mail@nielsenbaumert.com

Michael Jensen

Jensen Engineers Inc.
520 Central Parkway East, Suite 112
Plano, TX 75074
Phone: (972) 994-0747
E-mail: mjensen@jensenengineers.com

David Johnson

Strand Systems Engineering, Inc.
6221 Riverside Drive, #116
Irving, TX 75039
Phone: (972) 620-8204 Fax: (972) 243-5417
E-mail: davidj@strandsystems.com

C. Mike Jones

Structural Design Group, Inc.
700 Century Park South, Suite 114
Birmingham, AL 35226
Phone: (205) 380-3822
E-mail: mjones@sdg-us.com

Jerry L. Jones

AER, Inc.
P.O. Box 1277
Madison, MS 39130
Phone: (601) 853-3006 Fax: (601) 856-4822
E-mail: jerryjones@a-e-r.com

PROFESSIONAL MEMBERS

Mohammad Joolazadeh

Geo Spectra Consulting Engineers, Inc.
P.O. Box 988
Tustin, CA 92781
Phone: (714) 685-3900 Fax: (714) 685-3909
E-mail: info@geospectraconsulting.com

Carl H. Josephson

Josephson-Werdowatz & Associates, Inc.
6370 Lusk Blvd., Suite F200
San Diego, CA 92121
Phone: (858) 558-2181 Fax: (858) 558-2188

Brian M. Juedes

Felten Group, Inc.
18325 N. Allied Way, Suite 200
Phoenix, AZ 85054
Phone: (602) 867-2500 Fax: (602) 867-2503
E-mail: brian.juedes@feltengroup.com

K

Thomas Kang

Seoul National University
Dept. of Architecture & Architectural Eng.
1 Gwanak-ro, Gwanak-gu
Seoul 151-744, Republic of Korea
Phone: (405) 420-1142 Fax: (405) 325-4217
E-mail: tkang@snu.ac.kr

Shahrooz Karimi

NMG Geotechnical, Inc.
17991 Fitch
Irvine, CA 92614
Phone: (949) 442-2442 Fax: (949) 476-8322

Michael K. Kasamoto

Engineering Design Group, Inc.
1236 South King St., #207
Honolulu, HI 96814
Phone: (808) 589-1170 Fax: (808) 589-1171
E-mail: mkse@hawaiiantel.net

Chris N. Kavalaris

Consolidated Engineering Labs
2001 Crow Canyon Rd, Suite 100
San Ramon, CA 94583
Phone: (925) 485-5000 Fax: (925) 485-5018
E-mail: ck@ce-labs.com

Andrew Keaschall

Alfred Benesch & Co.
205 North Michigan Ave.
Chicago, IL 60601
Phone: (312) 565-0450
E-mail: akeaschall@benesch.com

Paul L. Kelley

Simpson Gumpertz & Heger Inc.
41 Seyon St, Bldg 1, Ste 500
Waltham, MA 02453
Phone: (781) 907-9332
E-mail: plkelley@sgh.com

Dominic J. Kelly

Simpson Gumpertz & Heger Inc.
41 Seyon St, Bldg 1, Ste 500
Waltham, MA 02453
Phone: (781) 907-9361 Fax: (781) 907-9009

John Kelly

KDG INC
6285 McLeod Dr., Ste #2
Las Vegas, NV 89120
Phone: (702) 597-1166 Fax: (702) 597-1133
E-mail: jkelly@thekellydesigngroup.com

William Kelm

Pickett, Kelm & Associates, Inc.
4100 Duval Road, Bldg 4, Suite 103
Austin, TX 78759
Phone: (512) 345-5538 Fax: (512) 345-4305
E-mail: bkelm@pkainc.com

PROFESSIONAL MEMBERS

Robert G. Kennerly Sr.

SKA Consulting Engineers, Inc.
300 Pomona Drive
Greensboro, NC 27407
Phone: (336) 855-0993 Fax: (336) 855-6066

Jim Kenyon

J.C. Kenyon Engineering
2424 College Avenue
Regina, SK S4P 1C8 Canada
Phone: (306) 585-6126
E-mail: hsawka@jckenyon.com

Patrick Kervin

Anchor Engineering
2535 17th Street
Denver, CO 80211
Phone: (303) 783-4797 Fax: (303) 830-9133
E-mail: patrick@anchoreng.com

Taimur A. Khan

Siddiq Khan and Associates, Inc.
7400 SW 50 Terrace, #105
Miami, FL 33155
Phone: (305) 662-2301 Fax: (305) 661-3962
E-mail: tkhan@ska-engineering.com

Jaynool A. Khayrattee

Matrix Structural Engineers, Inc.
24 Greenway Plaza, Suite 1508
Houston, TX 77046
Phone: (713) 664-0130
E-mail: jayk@matrixstructural.com

George Khoury

Bliss & Nyitray Inc.
800 Douglas Rd., Suite 300
Coral Gables, FL 33134
Phone: (305) 442-7086 Fax: (305) 442-7092
E-mail: g-khoury@bniengineers.com

Douglas G. King

Materials Testing, Inc. dba KC Eng. Co
8798 Airport Rd.
Redding, CA 96002
Phone: (530) 222-0832 Fax: (530) 222-1611

Don Kline

Kline Engineering & Consulting, LLC
9240-A Mosby Street
Manassas, VA 20110
Phone: (703) 331-1284 Fax: (703) 331-0263
E-mail: dkline@klineengineered.com

William Klorman

W.M. Klorman Construction Corporation
23047 Ventura Blvd.
Woodland Hills, CA 91364
Phone: (818) 591-5969 Fax: (818) 591-5926
E-mail: bklorman@klorman.com

Jerry Klug

K & H Associates
P.O. Box 8551
Fort Worth, TX 76124
Phone: (817) 265-1712 Fax: (817) 265-1259

Cary Kopczynski

Cary Kopczynski & Co., Inc., PS
10500 N.E. 8th Street, Suite 800
Bellevue, WA 98004
Phone: (425) 455-2144 Fax: (425) 455-2091
E-mail: caryk@ckcps.com

Walter Korkosz

Consulting Engineers Group
16302 Pleasantville Road Ste. 100
San Antonio, TX 78233
Phone: (210) 637-0977 Fax: (210) 637-1172
E-mail: engineers@cegtex.com

PROFESSIONAL MEMBERS

Gaelyn B. Krauser

DCI Engineers
818 Stewart St., Suite 1000
Seattle, WA 98101
Phone: (206) 787-8969
E-mail: gkrauser@gmail.com

John M. Kulicki

Modjeski & Masters, Inc.
100 Sterling Parkway, Suite 302
Mechanicsburg, PA 17055
Phone: (717) 790-9565 Fax: (717) 790-9564
E-mail: jmkulicki@modjeski.com

Subhash Kulkarni

Kulkarni Consultants
3000 Kingman St, Ste 101
Metairie, LA 70006
Phone: (504) 887-3100 Fax: (504) 887-5515

Jerald W. Kunkel

Jerald W. Kunkel Consulting Engineers., Inc.
1170 Corporate Dr., #210
Arlington, TX 76006
Phone: (817) 640-3811 Fax: (817) 633-6320
E-mail: jerry@jkunkel.com

L

Mark Landa

Landa & Associates, Inc.
5128 E Thomas Rd Ste 100
Phoenix, AZ 85018
Phone: (602) 443-5515 Fax: (602) 443-5533
E-mail: mlanda@landaandassociates.com

Jean Larouche

ADNL Technologie
321 Richmond St.
Chicoutimi, QC, G7G 2A3 Canada
Phone: (581) 882-7999
E-mail: larouche.jean@adnltechnologie.com

John Lawder

J H Lawder, Inc., Structural Engineers
717 16th St., Suite 4
Modesto, CA 95354
Phone: (209) 521-1143 Fax: (209) 521-1581
E-mail: john@jhlawderse.com

Roger Lee

Neil's Controlled Blasting, L.P.
490 Main Street, P.O. Box 749
Newcastle, CA 95658
Phone: (916) 765-7697
E-mail: rlee@ncblasting.com

Marco Legaluppi

Whitney, Bailey, Cox & Magnasi
849 Fairmount Avenue
Baltimore, MD 21286
Phone: (410) 512-4578 Fax: (410) 324-4100
E-mail: mlegaluppi@wbcm.com

Bruce Lewis

56 Royal Oak Circle
Lake Jackson, TX 77566
Phone: (979) 297-5938
E-mail: lewis.bruce@sbcglobal.net

Teng Li

Teng Li & Associates
1070 N Altadena Dr
Pasadena, CA 91107
Phone: (626) 797-0531 Fax: (626) 797-8022

Donald R. Libby

Libby Engineers, Inc.
4452 Glacier Ave
San Diego, CA 92120
Phone: (619) 280-9307 Fax: (619) 284-3533
E-mail: dlibby@libby-lei.com

PROFESSIONAL MEMBERS

Richard Luevano Jr.

Steinman Luevano Structures, LLP
5901 Old Fredericksburg Road, Suite B101
Austin, TX 78749
Phone: (512) 891-6766 Fax: (512) 891-6966
E-mail: richluev@swbell.net

Rene W. Luft

Simpson Gumpertz & Heger Inc.
100 Pine Street, Suite 1600
San Francisco, CA 94111
Phone: (415) 495-3700 Fax: (415) 495-3550
E-mail: rluft@sgh.com

Joseph J. Luke

Jose I. Guerra, Inc.
2401 South IH-35, Suite 210
Austin, TX 78741
Phone: (512) 445-2090 Fax: (512) 445-2099
E-mail: jjluke@guerra.com

Hans Lund

T.Y. Lin International
12011 Bel-Red Road, Suite 203
Bellevue, WA 98008
Phone: (425) 785-8387
E-mail: hans.lund@tylin.com

David P. Luneng

Struktur Studio, LLC
3260 N. Hayden Road, #108
Scottsdale, AZ 85251
Phone: (480) 425-2250
E-mail: davidl@strukturstudio.com

Keith Lussenden

City of Ann Arbor
301 E. Huron, P.O. Box 8647
Ann Arbor, MI 48107
Phone: (734) 845-0809
E-mail: kalussenden@a2gov.org

Gregory P. Luth

Gregory P. Luth & Associates, Inc.
3350 Scott Blvd., Bldg 48
Santa Clara, CA 95054
Phone: (408) 654-0475 Fax: (408) 654-0476
E-mail: greg@gplainc.com

M

Rafael Machado

Ellinwood Machado, LLC
800 Lambert Drive, Suite H
Atlanta, GA 30324
Phone: (404) 262-0800
E-mail: rmachado@emstructural.com

Arshud Mahmood

MCE Consultants
1401 Warner Avenue, Suite A
Tustin, CA 92780
Fax: (714) 247-2221
E-mail: amahmood@mceconsultants.com

Donald C. Makofsky

Morphy, Makofsky Inc.
336 N Jefferson Davis Pkwy, Ste 200
New Orleans, LA 70119
Phone: (504) 488-1317 Fax: (504) 488-0924

Frank S. Malits

Cagley & Associates
6141 Executive Blvd.
Rockville, MD 20852
Phone: (301) 881-9050
E-mail: frank@cagley.com

Waleed Mari

Waleed Mari & Assoc
1020 15th Street Suite #22
Modesto, CA 95354
Phone: (209) 521-8786 Fax: (209) 521-3979
E-mail: wmariassoc@sbcglobal.net

PROFESSIONAL MEMBERS

Tom Marsh

American Geotechnical
5764 Pacific Center Blvd
San Diego, CA 92121
Phone: (858) 850-4040 Fax: (858) 457-0814
E-mail: marsht@amgt.com

Michael D. Martello

T.Y. Lin International
255 East Avenue
Rochester, NY 14604
Phone: (585) 512-2000 Fax: (585) 697-3449
E-mail: michael.martello@tylin.com

Felix Martin

Marcon Forensics
2757 Victoria Drive
Laguna Beach, CA 92651
Phone: (949) 376-0290 Fax: (949) 376-0296
E-mail: felix@marconforensics.com

Jay P. Martin

SCA Consulting Engineers
12511 Emily Ct.
Sugar Land, TX 77478
Phone: (713) 779-7252
E-mail: martinj@scahouston.com

John A. Martin Jr.

John A. Martin & Associates, Inc.
950 S. Grand Avenue, 4th Floor
Los Angeles, CA 90015
Phone: (213) 483-6490 Fax: (213) 483-3084

Gregory S. Mason

L S Mason & Associates
3468 Mt. Diablo, Ste. B-120
Lafayette, CA 94549
Phone: (925) 283-8805 Fax: (925) 283-8844

Mark Mattson

Gomez and Sullivan Engineers
288 Genesee Street
Utica, NY 13502
Phone: (315) 724-4860
E-mail: mmattson@gomezandsullivan.com

Alan Matuszak

Matrix Structural Engineers, Inc.
24 Greenway Plaza, Suite 1508
Houston, TX 77046
Phone: (713) 664-0130
E-mail: alan@matrixstructural.com

John Matuszewski

McNamara/Salvia, Inc
160 Federal St., 5th Floor
Boston, MA 02110
Phone: (617) 737-0040 Fax: (614) 737-0042
E-mail: matuszewski@mcsal.com

Britt Maxwell

Maxwell Engineering
786 Old Natchez Trace
Canton, MS 39046
Phone: (601) 982-5641
E-mail: bmaxwelleng@gmail.com

Mark McAfee

Dudley Williams & Associates
230 Laura, Ste. 200
Wichita, KS 67211
Phone: (316) 263-7591 Fax: (316) 263-3266
E-mail: mmcafee@dwase.com

Roy T. McBride

BMR Structural Engineering
5413 Doyle St.
Halifax, NS B3J 1H9 Canada
Phone: (902) 429-3321 Fax: (902) 422-8650
E-mail: roym@bmreng.com

PROFESSIONAL MEMBERS

O. T. McConnell

L Robert Kimball & Associates, Inc.
615 W Highland Ave
Ebensburg, PA 15931
Phone: (814) 472-7700 Fax: (814) 472-7712
E-mail: mccont@lrkimball.com

Lawrence A. McGinnis

KingGuinn Associates
1309 Amble Dr
Charlotte, NC 28206
Phone: (704) 597-1340 Fax: (704) 597-1365

R. Gordon McKeen

McKeen Consulting Engineers
11005 Spain Road, NE, #5
Albuquerque, NM 87111
Phone: (505) 338-6492 Fax: (505) 323-7337
E-mail: gmckeen@mckeenengineers.com

Roland McPherson

McPherson Design Group
6371 Center Drive, Suite 100
Norfolk, VA 23502
Phone: (757) 965-2000 Fax: (757) 965-2001
E-mail: rmcpherson@mcphersondesigngroup.com

William J. McWilliams

Flad & Associates
2828 Marshall Court, Suite 200
Madison, WI 53705
Phone: (608) 238-2661 Fax: (608) 238-6727
E-mail: bmcwilliams@flad.com

Donald F. Meinheit

Wiss, Janney, Elstner Associates, Inc.
10 S. LaSalle St., Ste 2600
Chicago, IL 60603
Phone: (312) 372-0555 Fax: (312) 372-0873
E-mail: dmeinheit@wje.com

Bill Menta

Acubuild
2995 Woodside Rd, Ste. 400
Woodside, CA 94062
Phone: (650) 529-9662
E-mail: acubuild@hughes.net

Brian D. Merrill

Wiss, Janney, Elstner Associates, Inc.
9511 N. Lake Creek Parkway
Austin, TX 78717
Phone: (512) 257-4809
E-mail: bmerrill@wje.com

Martin B. Mikula

Mikula Group, Inc.
1095 Etlan Rd.
Madison, VA 22719
Phone: (540) 923-5123
E-mail: marty@mikulagroup.net

John P. Miller

KPFF Consulting Engineers, Inc.
1610 Des Peres Road, Suite 100
St. Louis, MO 63131
Phone: (314) 835-0524 Fax: (314) 835-0749
E-mail: john.miller@kpff-stl.com

Michael L. Miller

The Crom Corporation
250 SW 36th Terrace
Gainesville, FL 32607
Phone: (352) 372-3436 Fax: (352) 372-6209
E-mail: mlm@cromcorp.com

Richard Mitchell

Read Jones Christoffersen Ltd.
300 - 1285 W. Broadway
Vancouver, BC V6H 3X8 Canada
Phone: (604) 767-6322
E-mail: rmitchell@rjc.ca

PROFESSIONAL MEMBERS

Carson K. Mok

Carson K.C. Mok, Cons. Engr, PA
9001 Ottawa Place
Silver Spring, MD 20910
Phone: (301) 587-3448 Fax: (301) 490-0120
E-mail: ckm9001@aol.com

Gerald E. Monk

Monk Consulting Engineers, Inc.
1200 W. State St
Garland, TX 75040
Phone: (972) 272-1763 Fax: (972) 272-8761
E-mail: gemonk@aol.com

Richard H. Moore

Moore Hackney & Associates, PLLC
1919 South Blvd., Suite 200
Charlotte, NC 28203
Phone: (704) 815-0730
E-mail: rmoore@moorehackney.com

Frank Morabito

Morabito Consultants Inc.
952 Ridgebrook Road, Suite 1700
Sparks, MD 21152
Phone: (410) 467-2377 Fax: (410) 467-4132
E-mail: frank@morabitoconsultants.com

Detlef Mordhorst

All-Span Eng & Const Ltd
201-7198 Vantage Way
Delta, BC V4G 1K7 Canada
Phone: (604) 940-2212 Fax: (604) 940-1516

Alan J. Moreton

Corven Engineering, Inc.
2882 Remington Green Circle
Tallahassee, FL 32308
Phone: (850) 386-6800 Fax: (850) 386-9374
E-mail: amoreton@corveneng.com

Daniel Morrow

Swenson Say Faget, Inc.
2124 3rd Avenue, Suite 100
Seattle, WA 98121
Phone: (206) 443-6212
E-mail: dmorrow@swensonsayfaget.com

Jack Morrow

Jamor Engineering Ltd.
22 Country Hills Cove NW
Calgary, AB T3K 5G8 Canada
Phone: (403) 291-3925
E-mail: jmorrow@jamorengineering.com

Daniel Murphy

Meyer Borgman Johnson, Inc.
12 South 6th Street, Suite 810
Minneapolis, MN 55402
Phone: (612) 604-3604 Fax: (612) 337-5325
E-mail: dmurphy@mbjeng.com

Eric Musselman

139 Tolentinte Hall, 800 Lancaster Ave.
Villanova, PA 19085
Phone: (610) 519-7631
E-mail: eric.musselman@villanova.edu

N

William R. Nash

Whitlock, Dalrymple, Poston & Associates
10621 Gateway Boulevard
Manassas, VA 20110
Phone: (314) 517-1768
E-mail: bnash@wdpa.com

Tracy Naso

Wiss, Janney, Elstner Associates, Inc.
330 Pfingsten Road
Northbrook, IL 60062
Phone: (847) 753-6581
E-mail: tnaso@wje.com

PROFESSIONAL MEMBERS

Thomas E. Nehil

Nehil-Sivak Consulting Structural Eng.
414 South Burdick Street, Suite 300
Kalamazoo, MI 49007
Phone: (269) 383-3111 Fax: (269) 383-3112
E-mail: tnehil@nehilsivak.com

Erik L. Nelson

Nelson Architectural Engineers, Inc.
2740 Dallas Pkwy., Ste. 220
Plano, TX 75093
Phone: (469) 429-9000 Fax: (469) 326-5200

Levon Nishkian

Nishkian Menninger
600 Harrison Street, Suite 110
San Francisco, CA 94107
Phone: (415) 541-9477 Fax: (415) 543-5071
E-mail: levon@nishkian.com

Rick Nowak

Holben Martin & White
3501 East Speedway Blvd., Suite 225
Tucson, AZ 85716
Phone: (520) 327-9491 Fax: (520) 795-6140
E-mail: rnowak@hmwstructural.com

O

Eric Ober

Simpson Gumpertz & Heger Inc.
1828 L Street, NW - Suite 950
Washington, DC 20036
Phone: (240) 328-3805
E-mail: erober@sgh.com

Jack J. Oiknine

Steve P. Rados, Inc.
P.O. Box 15128
Santa Ana, CA 92735
Phone: (714) 835-4612 Fax: (714) 835-2186
E-mail: joiknine@radoscompanies.com

Hakan Onel

Smislova, Kehnemui & Associates, P.A.
12505 Park Potomac Ave., Suite 200
Potomac, MD 20854
Phone: (301) 881-1441
E-mail: hakano@skaengineers.com

Christopher E. Orlando

CEO Structural Engineers, Inc.
6950 Squibb Road, Suite 230
Mission, KS 66202
Phone: (913) 677-9000
E-mail: ceose@ceostructures.com

Dan Overton

Engineering Analytics Inc.
1600 Specht Point Road, Suite 209
Fort Collins, CO 80525
Phone: (970) 488-3111 Fax: (970) 488-3112
E-mail: doverton@enganalytics.com

P

Bob Padgett

Padgett Engineering Group, Inc.
2255 Cumberland Parkway
Atlanta, GA 30339
Phone: (678) 309-9070 Fax: (678) 309-0608
E-mail: bpadgett@padgettengineering.com

Leo Panian

Tipping Mar
1906 Shattuck Avenue
Berkeley, CA 94704
Phone: (510) 549-1906
E-mail: leo.panian@tippingmar.com

Hardip S. Pannu

Pannu Larsen McCartney
111 Pine Street, Suite 1725
San Francisco, CA 94111
Phone: (415) 625-5300

PROFESSIONAL MEMBERS

John Pao

Bogdonov Pao Associates
1656 West 8th Ave
Vancouver, BC V6J 1V4 Canada
Phone: (604) 876-4377 Fax: (604) 876-4373

Homer W. Parker Jr.

Parker Engineering, LLC
1601 Woodrock Dr
Round Rock, TX 78681
Phone: (512) 255-2589 Fax: (512) 255-9844
E-mail: repairxprt@aol.com

John Parkin

Parkin Engineering, Inc.
14014 NE Salmon Creek Ave.
Vancouver, WA 98686
Phone: (360) 694-8378 Fax: (360) 694-8934
E-mail: john@johnwparkin.com

Claude Pasquin

Pasquin St.-Jean & Associates
33, St-Jacques Street, 2nd Floor
Montreal, PQ H2Y 1K9 Canada
Phone: (514) 282-8100 Fax: (514) 282-0100
E-mail: pasquin@psa.ca

Sharad T. Patel

Patel Burica & Associates, Inc.
9283 Research Dr.
Irvine, CA 92618
Phone: (714) 547-1115
E-mail: sharad@pbastructural.com

Charles T. Patterson III

Patterson Engineering
700 South Kings Hwy
Texarkana, TX 75501
Phone: (903) 832-0330
E-mail: pattengr@aol.com

Clifford R. Paul

P K Associates, LLC.
7434 East McDonald Drive
Scottsdale, AZ 85250
Phone: (480) 992-8854 Fax: (480) 922-3739
E-mail: cpaul@paulkoehler.com

Aleksandra Pejdo

3901 Lick Mill Blvd., #159
Santa Clara, CA 95054
Phone: (650) 714-5156
E-mail: alex07_04@yahoo.com

Percy A. Penafiel

Atkins North America, Inc.
2270 Corporate Circle, Suite 100
Henderson, NV 89074
Phone: (702) 263-7275 Fax: (702) 263-7200
E-mail: percy.penafiel@atkinsglobal.com

Donald Peoples

Peoples Associates Structural Engineers
1996 Tarob Ct.
Milpitas, CA 95035
Phone: (408) 957-9220 Fax: (408) 456-5066
E-mail: dpeoples@pase.com

Jorge A. Perez-Valdes

Caltrans District 11 - Design
4050 Taylor Street, MS 340
San Diego, CA 92110
Phone: (619) 688-3164 Fax: (619) 688-2587
E-mail: jorge_perez-valdes@dot.ca.gov

Gregory K. Peters

CBCL Limited
1489 Hollis Street
Halifax, NS B3J 3M5 Canada
Phone: (902) 421-7241
E-mail: gregp@cbcl.ca

PROFESSIONAL MEMBERS

Matthew Peterson

1865 Cody St.
Lakewood, CO 80215
Phone: (303) 715-9885
E-mail: mpeterson333@netscape.net

D. Gary Pickett

Pickett, Kelm & Associates, Inc.
4100 Duval Road, Bldg 4, Suite 103
Austin, TX 78759
Phone: (512) 345-5538 Fax: (512) 345-4305
E-mail: gpickett@pkainc.com

Jared Plank

American Structurepoint Inc.
434 Berkley Rd.
Indianapolis, IN 46208
Phone: (317) 547-5580
E-mail: jplank@structurepoint.com

Predrag L. Popovic

Wiss, Janney, Elstner Associates, Inc.
330 Pflingsten Rd
Northbrook, IL 60062
Phone: (847) 272-7400 Fax: (847) 291-4813
E-mail: ppopovic@wje.com

Randall W. Poston

WDP & Associates, P.C.
1000 Westbank Dr., Suite 5B
Austin, TX 78746
Phone: (512) 473-0018 Fax: (512) 542-9033
E-mail: rposton@wdpa.com

Lisa C. Powell

PE Structural Consultants, Inc.
8436 Spicewood Springs Rd
Austin, TX 78759
Phone: (512) 250-5200 Fax: (512) 250-5222
E-mail: lpowell@pestructural.com

Glen Powney

Facca Construction Inc.
2097 County Road 31
Ruscom, ON N0R 1R0 Canada
E-mail: glen@facca.com

Rafael E. Puerta

DPS, Inc.
1602 Newport Lane
Weston, FL 33326
Phone: (954) 349-8783 Fax: (954) 389-9443
E-mail: puertar@bellsouth.net

Kenneth H. Pukita

Kenneth H. Pukita, Consulting Engineer
845 N. Sumner Ave.
Scranton, PA 18504
Phone: (570) 342-8790 Fax: (570) 342-8790
E-mail: pukitaengrg@aol.com

John Purinton

Watry Design, Inc.
100 Century Center Ct., Suite 600
San Jose, CA 95112
Phone: (408) 392-7900
E-mail: jpurinton@watrydesign.com

Q

Ammar A. Qashshu

A & M Engineering
3402 Ashwood Ln.
Sachse, TX 75048
Phone: (972) 968-7123 Fax: (972) 591-4690
E-mail: cad1@anm-eng.com

R

Kesh Ramdular

Larson Engineering of Minnesota
3524 Labore Rd
St. Paul, MN 55110
Phone: (651) 481-9120 Fax: (651) 481-9201

PROFESSIONAL MEMBERS

Bill S. Ramrattan

CPML Contractors
Suite 101, Ramoutar Bldg., Southern Main Road
Couva, Trinidad & Tobago
Phone: (868) 636-2765 Fax: (868) 679-6422
E-mail: billramrattan@yahoo.com

William M. Ranieri

Monta Consulting and Design
2661 Shinoak Drive
Orlando, FL 32837
Phone: (407) 681-1917
E-mail: bill@montaconsulting.com

Ronald F. Reed

Reed Engineering Group
2424 Stutz Dr., Suite 400
Dallas, TX 75235
Phone: (214) 350-5600 Fax: (214) 350-0019

Gregg A. Reese

Summit Engineering Group
10822 West Toller Drive, #330
Littleton, CO 80127
Phone: (303) 933-9114
E-mail: gregg@summit-eng-group.com

Edward K. Rice

2077 Linda Flora Dr
Los Angeles, CA 90077
Phone: (310) 472-4004 Fax: (310) 472-4767

Robert J. Rice

Alber and Rice, Inc.
17138 Lorain Avenue, Suite 209
Cleveland, OH 44111
Phone: (216) 252-7840 Fax: (216) 252-7841
E-mail: bob@alberandrice.com

Richard D. Roberts

Pennoni Associates
3001 Market Street
Philadelphia, PA 19104
Phone: (215) 222-3000 Fax: (215) 222-0789
E-mail: rroberts@pennoni.com

Robert Robertson Jr.

Florida DOT
605 Suwannee St, MS 33
Tallahassee, FL 32399
Phone: (850) 414-4260 Fax: (850) 414-4955
E-mail: robert.robertson2@dot.state.fl.us

Alvin Rodriguez

CMA Architects & Engineers
P.O. Box 11490
San Juan, PR 00922
Phone: (787) 792-1509
E-mail: amrodriguez@cma-sjpr.com

Jacob Rodriguez

Nabih Youssef Associates
8206 Encino Ave.
Northridge, CA 91325
Phone: (213) 362-0707
E-mail: jrodriguez@nyase.com

Gary J. Rogers

AER, Inc.
P.O. Box 1277
Madison, MS 39130
Phone: (601) 853-3006 Fax: (601) 856-4822
E-mail: gjrogers@a-e-r.com

Paul Rogness

DCI Engineers
818 Stewart Street, Suite 1000
Seattle, WA 98101
Phone: (206) 332-1900 Fax: (206) 332-1600
E-mail: progness@dc-engineers.com

PROFESSIONAL MEMBERS

Douglass F. Rohrman

520 Brier Street
Kenilworth, IL 60043
Phone: (847) 256-3875 Fax: (847) 256-6630
E-mail: drohrman@gmail.com

Paul T. Rudloff

Flat Iron Structures
713 SW Osteen Ave
Greenville, FL 32331
Phone: (813) 786-5205 Fax: (612) 333-2818
E-mail: prudloff@flatironcorp.com

Michael A. Russillo

Cobias USA Inc.
90 Pleasant Street
Dedham, MA 02026
Phone: (781) 381-0111
E-mail: mrussillo@cobiasusa.com

Edward P. Ryan

Edward P. Ryan Consulting Engineering
1727 Shore Rd.
Linwood, NJ 08221
Phone: (609) 926-8264 Fax: (609) 926-8289
E-mail: epryan@members.asce.org

S

Andrew C. Sain

Stanley D. Lindsey & Associates, Ltd
2300 Windy Ridge Pkwy, SE, Ste. 200 S.
Atlanta, GA 30339
Phone: (770) 850-1347 Fax: (770) 850-1562

Steve Samuelson

URS Washington Division
P.O. Box 4172
Bellevue, WA 98009
Phone: (425) 451-4284
E-mail: steve.samuelson@wgint.com

Michelle Sanchez

City of Schertz
1400 Schertz Parkway
Schertz, TX 78154
Phone: (210) 619-1760
E-mail: msanchez@schertz.com

Steven H. Sanders

Sanders & Assoc. GeoStructural Engineer
4180 Douglas Blvd Suite 100
Granite Bay, CA 95746
Phone: (916) 729-8050 Fax: (916) 729-7706

Ilia B. Sarad

Option One Consulting Engineers
2755 Bristol St., Ste 100
Costa Mesa, CA 92626
Phone: (714) 556-1916 Fax: (714) 556-1952
E-mail: ilias@option-1.com

Douglas Sarkkinen

Otak
700 Washington Street, Suite 401
Vancouver, WA 98660
Phone: (360) 906-9421 Fax: (360) 737-9651
E-mail: douglas.sarkkinen@otak.com

Philip Sarvinis

Read Jones Christoffersen, Ltd.
510-144 Front Street West
Toronto, BC M5J 2L7 Canada
Phone: (416) 977-5335 Fax: (416) 977-1427
E-mail: psarvinis@rjc.ca

Rob Schaeffer

CVM Engineers
400 Cresson Blvd, Suite 300, P.O. Box 398
Oaks, PA 19456
Phone: (610) 989-3800 Fax: (610) 989-3677
E-mail: rschaeffer@cvmengineers.com

PROFESSIONAL MEMBERS

Thomas C. Schaeffer

Structural Design Group
220 Great Circle Road, Ste 106
Nashville, TN 37228
Phone: (615) 255-5537 Fax: (615) 255-1486
E-mail: toms@sdg-structure.com

S. M. Schilder

SMS Engineering
P.O. Box 927
Katy, TX 77492
Phone: (281) 391-8021 Fax: (281) 392-5662
E-mail: smseng@consolidated.net

Douglas J. Schlegel

2599 Walnut Avenue, #124
Signal Hill, CA 90755
Phone: (562) 424-0624
E-mail: doug.schlegel@verizon.net

Fred H. Schott

Fred H. Schott & Associates
200 Suburban Road, Suite A
San Luis Obispo, CA 93401
Fax: (805) 544-2004
E-mail: fredschott@sbcglobal.net

Paul G. Scott

Caruso Turley Scott Engineering, Inc.
1215 W. Rio Salado Parkway, Suite 200
Tempe, AZ 85281
Phone: (480) 774-1776 Fax: (480) 774-1701
E-mail: pscott@ctsaz.com

Donald J. Shaheen Jr.

DPIS Engineering, LLC
P.O. Box 2089
Tomball, TX 77377
Phone: (281) 351-0048 Fax: (281) 351-0148
E-mail: djshaheen@hotmail.com

Ralph L. Shaw

Keystone Engineering Inc
404 Rio Grande, #110
Austin, TX 78701
Phone: (512) 480-5945
E-mail: rshawaustin@sbcglobal.net

Wilford Z. Sheng

Meyer Consulting Engineers Corporation
451 Hugerford Drive, Suite 600
Rockville, MD 20850
Phone: (301) 738-5690
E-mail: wsheng@mcecorp.com

Brock L. Shepard

SCA Consulting Engineers
12511 Emily Ct.
Sugar Land, TX 77478
Phone: (713) 779-7252
E-mail: bshepard@scahouston.com

Alan T. Shiosaki

Englekirk Structural Engineers
888 S. Figueroa St., 18th Floor
Los Angeles, CA 90017
Phone: (323) 733-6673 Fax: (323) 733-8682

Xu Shudong

Beijing Yintaijian Prestressing Engineering Co.
R.1104, Blk 2 of Huihung Building
10th Street of Shangdi, Haidian District
Beijing, China
Phone: 8610-59713483
E-mail: xushd@vip.sina.com

Charles Skarbrevik

Charles R. Adams & Associates, Inc.
3379 Hawktree Court
Green Cove Springs, FL 32043
Phone: (904) 403-2798 Fax: (904) 592-6562
E-mail: c.skarbrevik@comcast.net

PROFESSIONAL MEMBERS

Michael A. Skoller

National Structural Engineering, Inc.
4537 Palmetto
Bellaire, TX 77401
Phone: (713) 956-2095 Fax: (713) 956-2095
E-mail: michael@structural.nu

Gregory I. Smith

Weiler Smith Bowers
118-3855 Henning Dr.
Burnaby, BC V5C 6N3 Canada
Phone: (604) 294-3753 Fax: (604) 294-3754

Raymond T. Smith

Carl Walker, Inc.
8910 Purdue Rd., Suite 400
Indianapolis, IN 46268
Phone: (317) 735-3349
E-mail: rsmith@carlwalker.com

Mervin L. Snowden

Snowden Engineering, Inc.
8128 E. 63rd St. S.
Tulsa, OK 74133
Phone: (918) 252-4557 Fax: (918) 254-0838
E-mail: msnowden@snowdeneng.com

Tami Spicer

Strand Systems Engineering, Inc.
6221 Riverside Drive, #116
Irving, TX 75039
Phone: (972) 620-8204
E-mail: tami@strandssystems.com

Michael Sprinkel

Virginia Transportation Research Council
530 Edgemont Rd
Charlottesville, VA 22903
Phone: (434) 293-1941 Fax: (434) 293-1990
E-mail: michael.sprinkel@vdot.virginia.gov

Arthur Stanley

West Coast Wire Rope
2900 NW 29th
Portland, OR 97210
Phone: (503) 228-9353
E-mail: arts@wcwr.com

Chris P. Stefanos

C S Associates, Inc.
4532 W. 103rd St.
Oak Lawn, IL 60453
Phone: (708) 422-5306 Fax: (708) 422-3982
E-mail: cstefanos@csaeng.com

Marc Steinhobel

Desai/Nasr Consulting Engineers, Inc.
6765 Daly Road
West Bloomfield, MI 48322
Phone: (248) 932-2010 Fax: (248) 932-3088
E-mail: msteinhobel@desainasr.com

Ryne C. Stoker

Geotek, Inc.
6835 S. Escondido Street, Suite A
Las Vegas, NV 89119
Phone: (702) 897-1424 Fax: (702) 897-2213
E-mail: rstoker@geotekusa.com

George J. Stoll III

Stoll Engineering
10008 St Paul Ave
River Ridge, LA 70125
Phone: (504) 739-1560
E-mail: stollengineering@bellsouth.net

Kenneth M. Struzyk

Accutech Consultants, LLC
909 Northeast Loop 410, Suite 900
San Antonio, TX 78209
Phone: (210) 930-5355 Fax: (210) 930-5460
E-mail: kstruzyk@accutechusa.net

PROFESSIONAL MEMBERS

Murali Subramaniam

InTEC of San Antonio
12028 Radium
San Antonio, TX 78216
Phone: (210) 525-9033
E-mail: muralis@intec-sa.com

Harold P. Sullivan

7254 S. Fillmore Circle
Centennial, CO 80122
Phone: (303) 783-4797
E-mail: hpsullivan63@comcast.net

Tilton F. Sullivan Jr.

Lonestar Prestress Mfg., Inc.
9316 Reid Lake Dr.
Houston, TX 77064
Phone: (713) 896-0994 Fax: (713) 466-8198
E-mail: tsullivan@lonestarprestress.com

Gary Suzuki

Consulting Structural Hawaii, Inc.
931 Hausten Street, Suite 200
Honolulu, HI 96826
Phone: (808) 945-0198 Fax: (808) 944-1177
E-mail: gsuzuki@cshengineers.com

Karl J. Svaty Jr.

MKEC
411 N. Webb Rd.
Wichita, KS 67206
Phone: (316) 684-9600 Fax: (316) 684-5100
E-mail: ksvaty@mkec.com

Witold Szczepanik

Paragon Engineering, Inc.
107 Harrison Street, NE
Leesburg, VA 20176
Phone: (703) 723-1735
E-mail: witolds@paragonengr.com

T

James C. Tai

TY Lin International
Two Harrison Street, Ste. 500
San Francisco, CA 94105
Phone: (415) 291-3700 Fax: (415) 433-0807
E-mail: jctai@tylin.com

Rick Talley

TAE, Inc.
4917 Professional Court, Suite 105
Raleigh, NC 27609
Phone: (919) 871-0744 Fax: (919) 871-0345

Kenneth E. Tand

Kenneth E. Tand & Assoc.
2817 Aldine Bender
Houston, TX 77032
Phone: (281) 590-1711 Fax: (281) 590-1430

Daniel Tassin

International Bridge Technologies, Inc.
9325 Sky Park Court
San Diego, CA 92123
Phone: (858) 566-5008 Fax: (858) 566-1220
E-mail: dtassin@ibtengineers.com

Timothy T. Terich

Froelich Consulting Engineers
6969 SW Hampton Street
Tigard, OR 97223
Phone: (503) 624-7005 Fax: (503) 624-9770
E-mail: tterich@froelich-engineers.com

Teddy S. Theryo

Parsons Brinckerhoff
2202 North West Shore Blvd., Suite 300
Tampa, FL 33607
Phone: (813) 520-4432 Fax: (813) 520-4290
E-mail: theryo@pbworld.com

PROFESSIONAL MEMBERS

Scott Thoeny

Terra Pacific Consultants, Inc.
4010 Morena Blvd., Suite 108
San Diego, CA 92117
Phone: (858) 521-1190 Fax: (858) 521-1199

Brent F. Thomas

Thomas Engineering
380 N 200 West, Ste 207
Bountiful, UT 84010
Phone: (801) 295-4897 Fax: (801) 299-0974
E-mail: brent_t@thomasengr.com

Siavash TilehKooch

Tildin Engineering
26501 Rancho Parkway, Suite 350
Lake Forest, CA 92630
Phone: (714) 962-9705 Fax: (714) 962-4797

John W. Tingley

Construction Quality Consultants Inc.
1579 Three Place
Memphis, TN 38116
Phone: (901) 398-0477 Fax: (901) 398-7970
E-mail: jtcqcinc@bellsouth.net

Vincent Tooson

The Lane Construction Corporation
P.O. Box 758
Townsend, TN 37882
Phone: (980) 613-2622
E-mail: vdtooson@laneconstruct.com

Bradford Townsend

Hatch Mott MacDonald
1035 Bridgewater Hill Rd
Plymouth, NH 03264
Phone: (415) 896-2824 Fax: (415) 896-2849
E-mail: townsend@ksc.th.com

Stephan Trepanier

Edison Engineers Inc.
12 Station Lane
Unionville, ON L3R 1R3 Canada
Phone: (416) 471-6999
E-mail: strepanier@edisonengineers.ca

Mike Turner

Olden Associates
P.O. Box 1206
Rockwall, TX 75087
Phone: (272) 772-9500 Fax: (972) 772-9174
E-mail: miketurner@oldenassociates.com

Ric Turner

Ronayne, Turner, Brown & Associates
10962-A Richardson Road
Ashland, VA 23005
Phone: (804) 550-3807 Fax: (804) 550-2055
E-mail: rturner@rtbeng.com

U

Gary K. Urban

GMU Geotechnical, Inc.
23241 Arroyo Vista
Rancho Santa Margarita, CA 92688
Phone: (949) 888-6513 Fax: (949) 888-1380
E-mail: info@gmugeo.com

V

Jeff Vann

Foree & Vann, Inc.
9013 North 24th Avenue, Suite 7
Phoenix, AZ 85021
Phone: (602) 943-6997 Fax: (602) 943-7179

PROFESSIONAL MEMBERS

Rimas Veitas

Veitas & Veitas Engineers, Inc.
639 Granite Street
Braintree, MA 02184
Phone: (781) 843-2863
E-mail: rimas@veitas.com

Andres Velasco

BEST
Mar Rojo 1954, Chapultepec Country
Guadalajara, Jalisco 44620, Mexico
Phone: (52333) 587-2859
E-mail: avelasco@bestgdl.com

Walter T. Vorfeld

Walter Vorfeld & Associates
10 Ulana St.
Makawao, HI 96768
Phone: (808) 572-3535 Fax: (808) 572-3616
E-mail: wva@hawaii.rr.com

Stephan P. Voss

SCA Consulting Engineers
12511 Emily Court
Sugar Land, TX 77478
Phone: (713) 779-7252 Fax: (713) 779-1173
E-mail: svoss@scahouston.com

W

Kenneth D. Walsh

San Diego State University
Mail Code 1324, Dept. of Civil, Construction, &
Environmental Engineering
San Diego, CA 92182
Phone: (619) 594-0911
E-mail: kwalsh@mail.sdsu.edu

Merrill R. Walstad

Walstad Engineering, Inc.
16033 Bolsa Chica St #104-146
Huntington Beach, CA 92649
Phone: (714) 840-9039
E-mail: ptengr@gmail.com

Mason Walters

Forell/Elsesser Engineers
160 Pine Street, Suite 600
San Francisco, CA 94111
Phone: (415) 837-0700 Fax: (415) 837-0800

Fred F. Warden

Norton, Schmidt & Warden Consulting Engineers
690 Brittany Manor Lane
Grayson, GA 30017
Phone: (770) 682-0017
E-mail: nsw@mindspring.com

Stephen M. Watkins

Watkins Partnership
3032 Mitchellville Road
Bowie, MD 20716
Phone: (301) 249-0974
E-mail: steve@watkinpartnership.com

C. Nicholas Watry

California Polytechnic State University
1010 Paseo de Caballo
Rural San Luis Obispo, CA 93402
Phone: (805) 756-5414 Fax: (805) 756-5740
E-mail: cwatry@calpoly.edu

Brad Watson

Freese and Nichols
4085 International Plaza, Ste 200
Fort Worth, TX 76109
Phone: (817) 735-7416 Fax: (817) 735-7491
E-mail: bbw@freese.com

PROFESSIONAL MEMBERS

Jeffrey C. Weber

Jeffrey Weber & Associates
1939 Harrison St., Ste. 215
Oakland, CA 94612
Phone: (510) 251-9578 Fax: (510) 251-9580
E-mail: jeffw@jweber-assocs.com

Dan R. Werdowatz

Josephson-Werdowatz & Associates, Inc.
6370 Lusk Blvd., Ste. F200
San Diego, CA 92121
Phone: (858) 558-2181 Fax: (858) 558-2188
E-mail: dwerdowatz@jwa-se.com

Timothy A. Wilkinson

Wilkinson Engineering, LLC
6624 NE Going Street
Portland, OR 97218
Phone: (503) 784-7291
E-mail: tim@wilkinson-engineering.com

Michael R. Williams

4104 Beacon Hill Court
Grapevine, TX 76051
Phone: (214) 502-3181
E-mail: mwilliams@builderspt.com

David R. Wonder

Persyn Engineering
4734 College Park
San Antonio, TX 78249
Phone: (210) 680-4126 Fax: (210) 680-8717
E-mail: dwonder@spersyn.com

Barry Wong

DLZ Ohio, Inc.
6121 Huntley Rd.
Columbus, OH 43065
Phone: (614) 888-0576 Fax: (614) 431-4024
E-mail: bwong@dlz.com

Kasenda G. Wongso

Jaster-Quintanilla Dallas
2105 Commerce St.
Dallas, TX 75201
Phone: (214) 752-9098
E-mail: cwongso@jqeng.com

W. Paul Wottring

W. Paul Wottring & Associates
2914 Virginia
Houston, TX 77098
Phone: (713) 522-2040 Fax: (713) 524-2719
E-mail: wpaulw@sbcglobal.net

L. Brent Wright

Wright Engineers
1635 Village Center Cir, Suite 200
Las Vegas, NV 89134
Phone: (702) 933-7000 Fax: (702) 233-1164
E-mail: bw@wrightengineers.com

Y

John M. Yadlosky

HDR Engineering, Inc.
11 Stanwix Street
Pittsburgh, PA 15222
Phone: (412) 497-6055 Fax: (412) 497-6080

Z

Edward J. Zinski

Ballinger Architects
833 Chestnut St., Ste. 1400
Philadelphia, PA 19107
Phone: (215) 446-0684 Fax: (215) 446-0685
E-mail: ezinski@ballinger-ae.com

PROFESSIONAL MEMBERS

Theodore Zoli

HNTB Corporation
5 Penn Plaza, 6th Floor
New York, NY 10001
E-mail: tzoli@hntb.com

Richard Zottola

Leslie E. Robertson Associates R.L.L.P.
40 Wall Street, 23rd Floor
New York, NY 10005
Phone: (212) 750-9000 Fax: (212) 750-9002
E-mail: rick.zottola@lera.com

Tomasz Zychowicz

Geo-Technology Associates, Inc.
14280 Park Center Drive
Laurel, MD 20707
Phone: (410) 792-9446
E-mail: tzychowicz@gtaeng.com

TECHNICAL COMMITTEES

CRT-140: CERTIFICATION ADVISORY BOARD (CAB)

Larry Krauser
General Technologies, Inc.
Chair

Neel Khosa
AMSYSCO, Inc.
Vice Chair

Miroslav Vejvoda
Post-Tensioning Institute
PTI Representative

James L. Beicker
J.L. Beicker Company

Gregory Hunsicker
VSL

Harley A. Nethken
Tech-Con Systems, Inc.

Guy Cloutier
Harris P/T

Marc Khoury
CCL USA, Inc.

Randy Plitt
Insteel Wire Products

Norris Hayes
Hayes Industries, Inc.

Thomas F. Mathews
Enerpac/Precision SURE-LOCK

Curtis Wolfe Jr.
CLW Concrete Construction, Inc.

CRT-10: CERTIFICATION—PC STRAND COMMITTEE

Randy Plitt
Insteel Wire Products
Chair

Miroslav Vejvoda
Post-Tensioning Institute
PTI Representative

Terry Johnson
Strand-Tech Martin, Inc.

Thomas F. Mathews
Enerpac/Precision SURE-LOCK

Charles Skarbrevik
Charles R. Adams and Associates

Andy Kochis
Ready Cable, Inc.

Gus Sason
Atlantic & Pacific Technology

Associate Member

Loris L. Gerber
Loris L. Gerber, Inc.

TECHNICAL COMMITTEES

CRT-20: CERTIFICATION—UNBONDED TENDON PLANT COMMITTEE

Thomas F. Mathews
Enerpac/Precision SURE-LOCK
Chair

Miroslav Vejvoda
Post-Tensioning Institute
PTI Representative

Ricki Abney Jr.
Houston Post Tension

Thomas D. Helm
Geotechnical & Environmental
Services

Russell L. Price
Suncoast Post-Tension, Ltd.

Martin A. Cuadra
Uzun & Case Engineers

Don Kline
Kline Engineering & Consulting,
LLC

Douglas J. Schlegel
Consultant

Ron Douglas
Associated Metal Cast, Inc.

David Pomeroy
Central Steel

Todd Stevens
Gerdau

Joe Harrison
General Technologies, Inc.

TECHNICAL COMMITTEES

CRT-30: CERTIFICATION—UNBONDED PT FIELD PERSONNEL COMMITTEE

Neel Khosa
AMSYSCO, Inc.
Chair

Miroslav Vejvoda
Post-Tensioning Institute
PTI Representative

James L. Beicker
J.L. Beicker Company

Thomas F. Mathews
Enerpac/Precision SURE-LOCK

Todd Stevens
Gerdau

Joe Harrison
General Technologies

Russell L. Price
Suncoast Post-Tension, Ltd.

Slava Tkachuk
Ready Cable, Inc.

Thomas D. Helm
Geotechnical &
Environmental Services

Charles Skarbrevik
Charles R. Adams &
Associates, Inc.

Curtis Wolfe Jr.
CLW Construction

Andy Kochis
Ready Cable, Inc.

Associate Members

Charles R. Adams
Charles R. Adams &
Associates, Inc.

Kris Kriofske
Consultant

Douglas J. Schlegel
Consultant

David Harrison
Suncoast Post-Tension, Ltd.

Clint Mueller
Maxum Engineers and Forensic
Specialists, LLC

Gary Snyder
K-COR, LLC

Larry Krauser
General Technologies, Inc.

Josh Philips
Central Steel, Inc.

Randy Spoon
Consultant

TECHNICAL COMMITTEES

CRT-40: CERTIFICATION—BONDED PT FIELD PERSONNEL COMMITTEE

Gregory Hunsicker
VSL
Chair

Miroslav Vejvoda
Post-Tensioning Institute
PTI Representative

James L. Beicker
J.L. Beicker Company

Basilio Gaoat
Freyssinet, Inc.

John Newton
PCL Construction

Ken Black
VSL

Thomas F. Mathews
Enerpac/Precision SURE-LOCK

Michael O'Brien
Dywidag-Systems International
USA, Inc.

Sam Carnell
General Technologies, Inc.

Shannon Meeks
Parsons Transportation Group

Steve Plotkin
Florida DOT

Andrew Micklus Jr.
Freyssinet, Inc.

Associate Members

Guy Cloutier
Harris P/T

Wendell Miles
Williams Form Engineering

Greg Redmond
PCL Civil Constructors, Inc.

Thomas D. Helm
Geotechnical &
Environmental Services

Alan J. Moreton
Corven Engineering

Don Singer
Dywidag-Systems International
USA, Inc.

Larry Krauser
General Technologies, Inc.

Ryan Redman
VSL

TECHNICAL COMMITTEES

CRT-50: SLAB-ON-GROUND GEOTECHNICAL ENGINEERS CERTIFICATION COMMITTEE

Ryne C. Stoker
Geotek, Inc.
Chair

John T. Bryant
Bryant Consultants, Inc.

Dan Overton
Engineering Analytics, Inc.

Dean Read
MLAW Consultants and Engineers

David A. Eastwood
Geotech Engineering & Testing

Homer W. Parker Jr.
Parker Engineering, LLC

Kenneth D. Walsh
San Diego State University

Peter Fleming
Geo-Technologies, Inc.

Andy Rapier
ProTex—the PT Xperts, LLC

CRT-60: REPAIR, REHABILITATION AND STRENGTHENING FIELD PERSONNEL CERTIFICATION COMMITTEE

James L. Beicker
J.L. Beicker Company
Chair

Garth Fallis
Vector Corrosion Technologies

Gabriel A. Jimenez
Walter P Moore

Liao Haixue
Vector Corrosion Technologies

Daniel Moser
Walker Parking Consultants

Nicholas Harris
Freyssinet, Inc.

Douglas Sarkkinen
Otak

TECHNICAL COMMITTEES

DC-10: SLAB-ON-GROUND COMMITTEE

Brian M. Juedes
Felten Group, Inc.
Chair

Dean Read
MLAW Consultants & Engineers
Vice Chair

Theodore Neff
Post-Tensioning Institute
PTI Representative

Miroslav Vejvoda
Post-Tensioning Institute
PTI Representative

John T. Bryant
Bryant Consultants, Inc.

Jack W. Graves Jr.
Builders Post-Tension

Homer W. Parker Jr.
Parker Engineering, LLC

Darren (Dan) Buck
Suncoast Post-Tension, Ltd.

Donald G. Illingworth
Don Illingworth & Associates, Inc.

Donald J. Shaheen Jr.
DPIS Engineering, LLC

Kenneth Douglass
Eric L. Davis Engineering

Harley A. Nethken
Tech-Con Systems, Inc.

Tami Spicer
Strand Systems Engineering, Inc.

Peter Fleming
Geotechnical Testing & Inspections

Dan Overton
Engineering Analytics, Inc.

Ryne C. Stoker
Geotek, Inc.

TECHNICAL COMMITTEES

DC-10A: SOG—STRUCTURAL SUBCOMMITTEE

Homer W. Parker Jr.
Parker Engineering, LLC
Chair

Dean Read
MLAW Consultants & Engineers
Vice Chair

Miroslav Vejvoda
Post-Tensioning Institute
PTI Representative

Lowell Brumley
TSG Consultants, Inc.

Brian M. Juedes
Felten Group, Inc.

Donald J. Shaheen Jr.
DPIS Engineering, LLC

Tony H. Childress
Childress Engineering Services, Inc.

Jerald W. Kunkel
Jerald W. Kunkel
Consulting Engrs, Inc.

Mervin L. Snowden
Snowden Engineering, Inc.

Kenneth Douglass
Eric L. Davis Engineering

Rene W. Luft
Simpson Gumpertz & Heger, Inc.

Tami Spicer
Strand Systems Engineering, Inc.

Brian Eubanks
Paragon Structural Engineering,
Ltd.

Robert L. Lytton
Texas A&M University

Kenneth D. Walsh
San Diego State University

Donald G. Illingworth
Don Illingworth & Associates, Inc.

Harley A. Nethken
Tech-Con Systems, Inc.

Associate Members

Bryan Allred
Seneca Structural Engineering, Inc.

Jon Sampson
FBA, Inc.

Fabio Albino de Souza
EBPX Brazil

TECHNICAL COMMITTEES

DC10-B: SOG—GEOTECHNICAL SUBCOMMITTEE

Ryne C. Stoker
Geotek, Inc.
Chair

Peter Fleming
Geotechnical Testing & Inspections
Vice Chair

Theodore Neff
Post-Tensioning Institute
PTI Representative

John T. Bryant
Bryant Consultants, Inc.

Dan Overton
Engineering Analytics, Inc.

Dean Read
MLAW Consultants

David A. Eastwood
Geotech Engineering & Testing

Homer W. Parker Jr.
Parker Engineering, LLC

Kenneth D. Walsh
San Diego State University

Robert L. Lytton
Texas A&M University

Andy Rapier
ProTex—the PT Xperts LLC

Warren Kent Wray
University of Missouri-Rolla

R. Gordon McKeen
McKeen Consulting Engineers

DC-10D: SOG—CONSTRUCTION & MAINTENANCE SUBCOMMITTEE

Jack W. Graves Jr.
Builders Post-Tension
Chair

Harley A. Nethken
Tech-Con Systems, Inc.
Vice Chair

Miroslav Vejvoda
Post-Tensioning Institute
PTI Representative

Lowell Brumley
TSG Consultants, Inc.

Donald G. Illingworth
Don Illingworth & Associates, Inc.

Ryne C. Stoker
GeoTek, Inc.

Kenneth Douglass
Eric L. Davis Engineering

Russell L. Price
Suncost Post-Tension, Ltd.

Kenneth D. Walsh
San Diego State University

Brian Eubanks
Paragon Structural Engineers, Ltd.

Associate Member

Rene W. Luft
Simpson Gumpertz & Heger

Fabio Albino de Souza
EBPX Brazil

TECHNICAL COMMITTEES

DC-20: BUILDING DESIGN COMMITTEE

Rashid Ahmed

Walker Parking Consultants
Chair

Don Kline

Kline Engineering &
Consulting, LLC
Secretary

Cary Kopczynski

Cary Kopczynski & Co.,
Inc., PS
TAB Contact, V

Miroslav Vejvoda

Post-Tensioning Institute
PTI Representative

Joseph Ales

Walter P Moore & Associates, Inc.

Martin A. Cuadra

Uzun & Case Engineers

Jonathan Hirsch

Bentley Systems

Bryan Allred

Seneca Structural Engineering, Inc.

Thomas J. Gillard

Ellinwood+Machado

Thomas Kang

Seoul National University

Phillip J. Antis

Ellinwood+Machado

Carol Hayek

CCL USA, Inc.

Martin Maingot

SCA Consulting Engineers

Asit N. Baxi

Baxi Engineering Inc.

Associate Members

Mohammed Bilbeisi

Freyssinet Middle East

Rafael Machado

Ellinwood+Machado

Eric Ober

Simpson, Gumpertz & Heger

TECHNICAL COMMITTEES

DC-35: PRESTRESSED ROCK AND SOIL ANCHORS COMMITTEE

Matt Niermann
Schnabel Foundation Company
Chair

Asit N. Baxi
Baxi Engineering Inc.
TAB Contact, NV

Miroslav Vejvoda
Post-Tensioning Institute
PTI Representative

Francis J. Arland
Mueser Rutledge Consulting Engineers

Dom Galic
U.S. Bureau of Reclamation –
Denver Office

Thomas Printz
Williams Form Engineering Corp.

Richard Barrows
Federal Highway Administration

Daniel MacLean
Con-Tech Systems Ltd.

Kenneth Purinton
Dywidag-Systems International
USA, Inc.

Andrew Baxter
Schnabel Engineering, Inc.

Michael McCray
U.S. Army Corps of Engineers

Thomas Richards
Nicholson Construction Company

Jim Bruce
Geo-Foundations Contractors, Inc.

Associate Members

Nagarajkumar Bommakanti
Tech9 Engineering Solutions

Donald Bruce
Geosystems

Clyde Ellis
VStructural

Don Singer
Dywidag-Systems
International USA, Inc.

TECHNICAL COMMITTEES

DC-40: BRIDGE COMMITTEE

Brian D. Merrill
Wiss, Janney, Elstner Associates, Inc.
Chair

John Crigler
VSL
TAB Contact, NV

Miroslav Vejvoda
Post-Tensioning Institute
PTI Representative

Suhail Albhaisi
JACOBS Engineering Group

Andrew Keaschall
Alfred Benesch and Company

Husam Najm
Rutgers University

Shri Bhide
Bentley Systems, Inc.

Antonio L. Ledesma
PB Americas, Inc.

Ronald Pierce
David Evans and Associates

Paul R. Bott
HDR Engineering, Inc.

Joseph LoBuono
HDR Engineering Inc.

Marcel Poser
Tectus Group

Genmiao (Jimmy) Chen
Parsons Brinckerhoff

Jim Ma
California Department
of Transportation

José Luis Quintana
Mexpresa

William R. (Randy) Cox
Consultant

Raymond McCabe
HNTB Corporation

Khaled Shawwaf
Dywidag-Systems
International USA, Inc.

Ihab Darwish
Alfred Benesch & Co.

Andrew Micklus Jr.
Freyssinet, Inc.

Wagdy Wassef
Modjeski & Masters, Inc.

Thomas D. Helm
Geotechnical & Environmental Services

Alan J. Moreton
Corven Engineering, Inc.

Toorak Zokaie
Bentley/LEAP Software, Inc.

Reggie Holt
Federal Highway Administration –
Office of Bridge Technology

Associate Members

Vijay Chandra
Parsons Brinckerhoff Inc.

Hector Fung
Florida Department of Transportation

Don Singer
Dywidag-Systems International USA, Inc.

TECHNICAL COMMITTEES

DC-45: CABLE-STAYED BRIDGE COMMITTEE

Benjamin Soule
International Bridge Technologies, Inc.
Chair

John Crigler
VSL
TAB Contact, V

Miroslav Vejvoda
Post-Tensioning Institute
PTI Representative

Don Bergman
Buckland + Taylor, Ltd.

Michael L. Kiggins
Kiewit Bridge and Marine

Khaled Shawwaf
Dywidag-Systems
International USA, Inc.

Vijay Chandra
Parsons Brinckerhoff Quade

Hans Lund
T.Y. Lin International

Stoyan Stoyanoff
Rowan Williams Davis &
Irwin, Inc.

Adrian Ciolko
KPPF Consulting Engineers

Erik Mellier
Freysinet International

Steven Stroh
URS Corporation

Hans Ganz
VSL International Ltd.

Andrew Micklus Jr.
Freysinet, Inc.

Habib Tabatabai
University of Wisconsin-Milwaukee

Christian Glaeser
Dywidag-Systems
International GmbH

Marcel Poser
Tectus Group

Joseph Tse
Parsons Brinckerhoff Quade &
Douglas, Inc.

David Goodyear
T.Y. Lin International

José Luis Quintana
Mexpresa

Yash Paul Virmani
Federal Highway Administration

David Jeakle
Infinity Engineering Group

Associate Members

Yosbany Ballate
VSL

Siegfried Hopf
Leonhardt, Andra und Partner

Jacob Perkins
HDR Engineering

Tommaso Ciccone
Tensacciai, srl

Akio Kasuga
Sumitomo Mitsui Construction

Guido Schwager
Schwager Davis, Inc.

Gary (Quan) Gan
CTLGroup, Inc.

Larry Krauser
General Technologies, Inc.

Uwe Starossek
Technical University of Hamburg

Gregory Hasbrouck
Parsons

Marcos Loizias
JACOBS

Robert Sward
VSL

Reggie Holt
Federal Highway Administration –
Office of Bridge Technology

Alan J. Moreton
Corven Engineering, Inc.

Brian Tetzlaff
T.Y. Lin International

TECHNICAL COMMITTEES

DC-70: SPECIAL TOPICS COMMITTEE

Rattan L. Khosa
AMSYSCO, Inc.
Chair

Asit N. Baxi
Baxi Engineering, Inc.
TAB Contact, V

Miroslav Vejvoda
Post-Tensioning Institute
Secretary

Florian G. Barth
Consultant

Gregory P. Chacos
G.P. Chacos, PLLC

Robert Sward
VSL

Kenneth B. Bondy
Consulting Structural Engineer

Russell L. Price
Suncoast Post-Tension, Ltd.

Merrill R. Walstad
Walstad Engineering

Douglas J. Schlegel
Consultant

DC-80: REPAIR, REHABILITATION & STRENGTHENING COMMITTEE

Garth Fallis
Vector Corrosion Technologies
Chair

Edgar Zuniga
Dywidag-Systems
International USA, Inc.
TAB Contact, V

Miroslav Vejvoda
Post-Tensioning Institute
PTI Representative

Hamid Ahmady
Suncoast Post-Tension, Ltd.

Clyde Ellis
VSL

Richard Mitchell
Read Jones Christofferson

Florian G. Barth
Consultant

Liao Haixue
Vector Corrosion Technologies

Daniel Moser
Walker Parking Consultants

James L. Beicker
J.L. Beicker Company

Gabriel A. Jimenez
Walter P Moore

Douglas Sarkkinen
Otak

Genmiao (Jimmy) Chen
Parsons Brinckerhoff

Don Kline
Kline Engineering & Consulting,
LLC

Slava Tkachuk
Ready Cable, Inc.

Dominique Deschamps
Freyssinet, Inc.

John R. Mancuso
Sutton, Kennerly & Associates

Lindsey Tourand
Halsall Associates Limited

James P. Donnelly
Wiss, Janney, Elstner Associates, Inc.

Associate Members

Scott Greenhaus
VSL

Tracy Naso
Wiss, Janney, Elstner Associates, Inc.

Mark Watson
Watson Associates

TECHNICAL COMMITTEES

DC-100: SUSTAINABILITY COMMITTEE

Martin A. Cuadra
Uzun & Case Engineers
Chair

Carol Hayek
CCL USA, Inc.
TAB Contact, V

Miroslav Vejvoda
Post-Tensioning Institute
PTI Representativ

Martin Maingot
SCA Consulting Engineers

Associate Member

Neel Khosa
AMSYSCO, Inc.

DC-110: BUILDING INFORMATION MODELING (BIM) COMMITTEE

William Klorman
Klorman Construction
Chair

Miroslav Vejvoda
Post-Tensioning Institute
PTI Representative

Asit N. Baxi
Baxi Engineering Inc.

Martin A. Cuadra
Uzun & Case Engineers

Frank S. Malits
Cagley & Associates, Inc.

Jonathan Hirsch
Bentley Systems

TECHNICAL COMMITTEES

M-10: UNBONDED TENDON COMMITTEE

Douglas J. Schlegel
Consultant
Chair

Rashid Ahmed
Walker Parking Consultants
TAB Contact, NV

Miroslav Vejvoda
Post-Tensioning Institute
PTI Representative

Muhammad Cheema
Walter P Moore & Associates, Inc.

Neel Khosa
AMSYSCO, Inc.

Pete Scoppa
PT USA, LP

Robb Dietrich
Dywidag-Systems
International USA, Inc.

Rattan L. Khosa
AMSYSCO, Inc.

Felix Sorkin
General Technologies, Inc.

Ron Douglas
Associated Metal Cast, Inc.

Marc Khoury
CCL USA, Inc.

Todd Stevens
Gerdau

Randy Draginis
Hayes Specialty Machining, Ltd.

Thomas F. Mathews
Enerpac/Precision SURE-LOCK

Robert Sward
VSL

David Harrison
Suncoast Post-Tension, Ltd.

Harley A. Nethken
Tech-Con Systems, Inc.

Slava Tkachuk
Ready Cable, Inc.

Joe Harrison
General Technologies, Inc.

Russell L. Price
Suncoast Post-Tension, Ltd.

Dan Williams
VSL

Norris Hayes
Hayes Industries, Inc.

Steve Ross
Lubricating Specialties Company

Michael R. Williams
Builders Post-Tension

Associate Members

Mauro Barbosa
Dywidag-Systems
International USA, Inc.

Andy Kochis
Ready Cable, Inc.

Michael V. Pedraza
Nufab National Rebar, Inc.

Sam Carnell
General Technologies, Inc.

Larry Krauser
General Technologies, Inc.

Nandish Ramesh Pethani
Nektor Engineers PT

Bobby Field
Hayes Industries, Inc.

Bonnie McBride
Hayes Industries, Inc.

Shane Taylor
VSL

William Fossing
LSA Design, Inc.

Martin B. Mikula
Mikula Group, Inc.

TECHNICAL COMMITTEES

M-10A: UNBONDED TENDON—BARRIER CABLE SUBCOMMITTEE

David Harrison
Suncoast Post-Tension, Ltd.
Chair

Miroslav Vejvoda
Post-Tensioning Institute
PTI Representative

Rashid Ahmed
Walker Parking Consultants

Steve Jackson
Bekaert Corp.

Pete Scoppa
PT USA, LP

Carlos Banchik
Innova Technologies, Inc.

Dawn Kori
PTC, Inc.

Todd Stevens
Gerdau

Muhammad Cheema
Walter P Moore

Thomas F. Mathews
Enerpac/Precision SURE-LOCK

Dan Williams
VSL

Baruch Gedalia
Barrier Cable Systems, Inc.

Andrew Micklus Jr.
Freyssinet, Inc.

Associate Member

Randy Draginis
Hayes Specialty Machining, Ltd.

M-10B: UNBONDED TENDON—SPECIFICATIONS SUBCOMMITTEE

Douglas J. Schlegel
Consultant
Chair

Miroslav Vejvoda
Post-Tensioning Institute
PTI Representative

David Harrison
Suncoast Post-Tension, Ltd.

Thomas F. Mathews
Enerpac/Precision SURE-LOCK

Marc Khoury
CCL USA, Inc.

Todd Stevens
Gerdau

TECHNICAL COMMITTEES

M-50: BONDED TENDON COMMITTEE

David Martin
Dywidag-Systems
International USA, Inc.
Chair

John Crigler
VSL
TAB Contact, NV

Theodore Neff
Post-Tensioning Institute
PTI Representative

Miroslav Vejvoda
Post-Tensioning Institute
Secretary

Guy Cloutier
Harris P/T

Brian D. Merrill
Wiss, Janney, Elstner Associates, Inc.

Leo Spaans
Janssen & Spaans Engineering, Inc.

H. R. Hamilton
University of Florida

Andrew Micklus Jr.
Freyssinet, Inc.

Michael Sprinkel
Virginia Transportation
Research Council

Joe Harrison
General Technologies, Inc.

R. Kent Montgomery
Figg Bridge Engineers

Robert Sward
VSL

Gregory Hunsicker
VSL

Alan J. Moreton
Corven Engineering, Inc.

Teddy S. Theryo
Parsons Brinkerhoff, Inc.

Larry Krauser
General Technologies, Inc.

José Luis Quintana
Mexpresa

Yash Paul Virmani
Federal Highway Administration

Bryan Lampe
Dywidag-Systems
International USA, Inc.

Associate Members

Yosbany Ballate
VSL

Bijan Khaleghi
Washington DOT

Eric Sommer
VSL

Mike Beauchamp
Caltrans

Marcel Poser
Tectus Group

Jack Torok
Target Products

Tommaso Ciccone
Tensacciai, srl

Don Singer
Dywidag-Systems
International USA, Inc.

TECHNICAL COMMITTEES

M-50/ASBI JOINT TASK GROUP

David Martin
Dywidag Systems
International USA, Inc.
Co-Chair

Guido Schwager
Schwager Davis, Inc.
Co-Chair

John Crigler
VSL
TAB Contact, NV

William R. (Randy) Cox
ASBI
ASBI Representative

Theodore Neff
Post-Tensioning Institute
PTI Representative

Miroslav Vejvoda
Post-Tensioning Institute
Secretary

Ken Bocchicchio
Caltrans

Larry Krauser
General Technologies, Inc.

Guido Schwager
Schwager Davis, Inc.

Guy Cloutier
Harris P/T

Bryan Lampe
Dywidag-Systems
International USA, Inc.

Leo Spaans
Janssen & Spaans Engineering, Inc.

Tom DeHaven
FIGG

Brian D. Merrill
Wiss, Janney, Elstner Associates, Inc.

Michael Sprinkel
Virginia Transportation
Research Council

Tim Gattie
PCL

Andrew Micklus Jr.
Freyssinet, Inc.

Mike Schwager
Schwager Davis, Inc.

H. R. Hamilton
University of Florida

R. Kent Montgomery
Figg Bridge Engineers

Robert Sward
VSL

Joe Harrison
General Technologies, Inc.

Alan J. Moreton
Corven Engineering, Inc.

Teddy S. Theryo
Parsons Brinkerhoff, Inc.

Reggie Holt
Federal Highway
Administration

Jerry Pfuntner
Finley Engineering Group

Dustin Thomas
Minnesota DOT

Elie Homsy
Parsons

José Luis Quintana
Mexpresa

Scott Turnpaugh
Traylor Bros., Inc.

Ian Hubbard
Parsons Brinkerhoff

Robert Robertson Jr.
Florida DOT

Yash Paul Virmani
Federal Highway Administration

Gregory Hunsicker
VSL

Ralph Salamie
Kiewit

Associate Members

Yosbany Ballate
VSL

Tommaso Ciccone
Tensacciai srl

Marcel Poser
Tectus Group

Eric Sommer
VSL

Mike Beauchamp
Caltrans

Bijan Khaleghi
Washington State DOT

Don Singer
Dywidag-Systems
International USA, Inc.

Jack Torok
Target Products

TECHNICAL COMMITTEES

M-55: GROUTING COMMITTEE

Gregory Hunsicker
VSL
Chair

James L. Beicker
J.L. Beicker Company
TAB Contact, NV

Miroslav Vejvoda
Post-Tensioning Institute
PTI Representative

Theodore Neff
Post-Tensioning Institute
PTI Representative

Gordon Clark
Ramboll

Reggie Holt
Office of Bridge Technology Federal
Highway Administration

Michael Sprinkel
Virginia Transportation
Research Council

Guy Cloutier
Harris P/T

Bryan Lampe
Dywidag Systems International
USA, Inc.

Aamer Syed
Sika Corporation

William R. (Randy) Cox
American Segmental
Bridge Institute

Brian D. Merrill
Wiss, Janney, Elstner Associates, Inc.

Teddy S. Theryo
Parsons Brinckerhoff, Inc.

John Crigler
VSL

Andrew Micklus Jr.
Freyssinet, Inc.

Jack Torok
Target Products Ltd.

Antonio Garcia
Garcia Bridge Engineers, P.A.

Alan J. Moreton
Corven Engineering, Inc.

Brice Urquhart
Figg Bridge Inspection

Al Ghorbanpoor
University of Wisconsin-Milwaukee

Randall W. Poston
Whitlock Dalrymple Poston &
Associates, Inc.

Yash Paul Virmani
Federal Highway Administration

H. R. Hamilton
University of Florida

José Luis Quintana
Mexpresa

Peter Yen
Bechtel National Inc.

Associate Members

Liao Haixue
Vector Corrosion Technologies

Sarath Murthy
VSL

Jeff Pouliotte
Florida DOT

Paul L. Kelley
Simpson Gumpertz & Heger

Eric Musselman
Villanova University

Bryan Smith
US Mix Co.

Kingsley Lau
Florida International University

Nandish Ramesh Pethani
Nektor Engineers PT

Jeffrey West
University of Waterloo

TECHNICAL COMMITTEES

EDC-130: EDUCATION COMMITTEE

Brian Swartz
University of Hartford
Chair

Miroslav Vejvoda
Post-Tensioning Institute
PTI Representative

Florian Aalami
ADAPT Corporation

Carol Hayek
CCL USA, Inc.

Hani Nassif
Rutgers University

Hamid Ahmady
Suncoast Post-Tension, Ltd.

Brad Hunter
Dywidag-Systems
International USA, Inc.

Harley A. Nethken
Tech-Con Systems, Inc.

Bryan Allred
Seneca Structural Engineers, Inc.

Jerald W. Kunkel
Jerald W. Kunkel
Consulting Engrs., Inc.

Sami Rizkalla
North Carolina State University

Apostolos Fafitis
Arizona State University

Husam Najm
Rutgers University

C. Nicholas Watry
CalPoly

H. R. Hamilton
University of Florida

PM-200 PROFESSIONAL MEMBERS COMMITTEE ADVISORY GROUP

Don Kline
Kline Engineering &
Consulting, LLC
Chair

Miroslav Vejvoda
Post-Tensioning Institute
PTI Representative

Amy Dowell
Post-Tensioning Institute
PTI Representative

Rashid Ahmed
Walker Parking Consultants

Carol Hayek
CCL USA, Inc.

Cary Kopczynski
Cary Kopczynski & Co., Inc.

Asit Baxi
Baxi Engineering, Inc.

Jonathan Hirsch
Bentley Systems, Inc.

Frank Malits
Cagley & Associates

TECHNICAL COMMITTEES

MKT-150: MARKETING COMMITTEE

Jack W. Graves Jr.
Builders Post-Tension
Chair

Jeff Ponder
Post-Tensioning Institute
PTI Representative

Guy Cloutier
Harris P/T

Paul Hohensee
Enerpac/Precision SURE-LOCK, Inc.

Michael A. Russillo
Cobias

Kenneth Douglass
Eric L. Davis Engineering

David Martin
Dywidag-Systems
International USA, Inc.

Associate Members

Rattan L. Khosa
AMSYSCO, Inc.

Pete Scoppa
PT USA

TAB-120: TECHNICAL ADVISORY BOARD

Cary Kopczynski
Cary Kopczynski & Co., Inc., PS
Chair

James R. Cagley
Cagley & Associates
Vice Chair

Miroslav Vejvoda
Post-Tensioning Institute
Secretary

Rashid Ahmed
Walker Parking Consultants

Carol Hayek
CCL USA, Inc.

Douglas J. Schlegel
Consultant

Asit N. Baxi
Baxi Engineering Inc.

Don Kline
Kline Engineering & Consulting,
LLC

Merrill R. Walstad
Walstad Engineering, Inc.

James L. Beicker
J.L. Beicker Company

William Klorman
Klorman Construction

Edgar Zuniga
Dywidag-Systems International
USA, Inc.

John Crigler
VSL

2015 PTI Project Awards

Recognizing Excellence in Post-Tensioning Applications



Any recently constructed or rehabilitated PT structure that utilizes post-tensioning as a structural component is eligible. Awards will be presented in each of the following categories:

- Buildings
- Bridges
- Parking Structures
- Slab-on-Ground
- Industrial/Special Applications
- Repair, Rehabilitation, and Strengthening

pti POST-TENSIONING INSTITUTE
Stressing the Stronger Concrete Solution™

Call for Entries coming Summer 2014.

www.post-tensioning.org

BY-LAWS OF THE POST-TENSIONING INSTITUTE

October 4, 2013

ARTICLE I: Name and Location

Section 1. The name of this Association shall be the Post-Tensioning Institute (hereinafter "Institute").

Section 2. The principal office and place of business of the Institute shall be located in or adjacent to the City of Farmington Hills, State of Michigan, or such other place as may be designated by the Board of Directors.

ARTICLE II: Purposes and Objectives

The purpose and objectives of the Institute shall be to expand the uses of fabricated post-tensioning materials; to deal with pertinent technical and marketing tasks; to compile and publish information of benefit to users of post tensioning materials; to cooperate in every lawful way in the adoption and maintenance of standard specifications for fabrication and installation of post-tensioning materials; and to do all other lawful acts and things to increase the use of post-tensioning materials and to promote and protect any other legitimate common interests of the members.

ARTICLE III: Membership

Section 1. Nature of Institute. The Institute is voluntary, has no capital stock and shall not operate for profit. Its members shall be composed of those who may from time to time be admitted to membership in such manner as may be prescribed in these By-Laws.

Section 2. Definitions. The term "post-tensioning materials" as used in these By-Laws means: a complete assembly consisting of anchorage, prestressing steel (with sheathing when required), fabricated and/or installed in compliance with recognized published technical standards for post-tensioning materials, and used to impart a prestressing force to concrete, earth, or other material. The term "person, firm or corporation" shall mean any entity engaged in the activities described in Section 3 and all other organizations engaged in similar activities which own or effectively control such entity or are owned or effectively controlled by such entity. The term "North American Continent" shall include all the Territories under the legislative control of the United States of America, Canada, the United Mexican States and Puerto Rico.

Section 3. Membership.

Any person, firm or corporation engaged in the post-tensioning businesses described below may, subject to the requirements set forth below and approval of the Board of Directors, apply for membership in the Institute provided that:

- 1) No applicant for any class of membership shall be admitted to that class if such applicant or such applicant's employer or business is eligible for any other class of membership having a higher dues and assessment base pursuant to Post-Tensioning Institute's most recent dues structure except for Professional Members whose employer or business is eligible for Consulting Member class.
- 2) An applicant's class of membership shall be determined by virtue of such applicant's business activities falling under such other class description, eligibility for which shall be measured by affirmation of the applicant that its business activities fall in such other higher class on an annualized calculation pursuant to the most recent pro-forma or audited financial statements of such applicant submitted to the Executive Director in confidence.
- 3) A person, firm or corporation may apply for membership in more than one class, provided that the applicant shall pay all dues and assessment associated with each membership class.
- 4) Professionals and other qualified individuals may apply for separate professional membership if their employer or business is a member in good standing of the Institute or has applied for such membership in good faith.
- 5) All members shall be adjusted to higher or lower classes annually, based on suitable confidential financial affirmation of the prior calendar year activity and subject to approval of the Board of Directors.

Classes of membership shall be:

A. Post-Tensioning Member: A person, firm or corporation, who maintains one or more locations from which it engages in the fabrication of post-tensioning materials, provided that, all post-tensioning members fabricating unbonded single strand tendons shall, as a condition of initial and continuing membership, maintain certification of all their plants pursuant to the Institute's certification program for plants producing unbonded single strand tendons, as shall be in effect from time to time.

B. Prestressing Steel Supplier Member: A person, firm or corporation engaged in the manufacture and/or sale of prestressing steel used by those eligible for Post-Tensioning Membership.

C. Associate Member: A person, firm or corporation engaged in the manufacture and/or sale of equipment or other materials used by those eligible for Post-Tensioning Membership.

D. Consulting Company Member: A firm or corporation engaged in providing professional consulting services to the Institute, its Members, their customers or the Post-Tensioning Industry.

E. Contractor Member: A person, firm, or corporation that contracts with another organization or individual for the construction of a building, bridge or other structure in which post-tensioning is used, or that is engaged in the installation or stressing of post-tensioning materials.

F. Affiliate Member: A person, firm or corporation engaged in a business or industry of providing products or services allied or related to the business of those eligible for Post-Tensioning Membership excepting professional services licensed by a State or Province. A person, firm or corporation that accepts contracts to deliver post-tensioning materials and/or labor shall be eligible for Affiliate membership provided that the person, firm or corporation does neither the tendon fabrication nor the tendon installation with its own facilities or forces.

G. International Post-Tensioning Member: A person, firm or corporation, who maintains one or more offices outside of the North American Continent, from which it engages in the promotion and sale of post-tensioning materials and accepts contracts to deliver such materials in the name of such person, firm or corporation outside of the North American Continent. Any sales or delivery of such material into the North American continent shall constitute eligibility for membership in Class A, Post-Tensioning Member.

H. International Prestressing Steel Supplier Member: A person, firm or corporation engaged in the manufacture and/or sale of prestressing steel, used by those eligible for International Post-Tensioning Membership, outside of the North American continent. Any sales or delivery of prestressing steel into the North American continent shall constitute eligibility for membership in Class B, Prestressing Steel Supplier.

I. International Associate Member: A person, firm or corporation engaged in the manufacture and/or sale of equipment or other material, used by those eligible for International Post-Tensioning Membership, outside of the North American continent. Any sales or delivery of such materials into the North American continent shall constitute eligibility for membership in Class C, Associate Member.

J. International Contractor Member: A person, firm, or corporation that contracts with another organization or individual for the construction of a building, bridge or other structure in which post-tensioning is used, or that is engaged in the installation or stressing of post-tensioning materials outside of the North American Continent. Any sales of services into the North American continent shall constitute eligibility for membership in Class D, Contractor Member.

K. International Affiliate Member: A person, firm or corporation engaged in a business or industry of providing products or services allied or related to the business of those eligible for Post-Tensioning Membership outside of the North American Continent. Any sales or delivery of products or services into the North American continent shall constitute eligibility for membership in Class E, Affiliate Member.

L. Professional Member: Any person who is a licensed architect or engineer, construction inspector, public building official or any person who is deemed by the Executive Committee to have abilities or standing equal to this qualification.

M. Association Member: Any trade association or organization having United States income tax exemption or having purposes and objectives compatible with the goals and purposes of the Institute.

N. Honorary or Lifetime Member: Any person may be conferred Honorary or Lifetime Membership at such times and under such terms as determined by the Board of Directors.

O. Student Member: Any person who is enrolled in a recognized institution of higher learning, in the architectural or engineering field.

Section 4. Application and Election. Application for membership shall be made in writing, and in a form approved by the Board of Directors, addressed to the Executive Director of the Institute, and shall state the name, place and nature of business of the applicant, that applicant has read these By-Laws and accepts and agrees to be bound by the provisions thereof, and that the applicant agrees to pay dues and assessments and, as applicable, meet the conditions set forth in Article III, Section 3(a) hereof. Such application shall be considered by the Executive Committee by written ballot, and a vote of not less than two-thirds (2/3) of the members of the Executive Committee in favor thereof shall be required to elect the applicant to Membership. The Board of Directors shall be notified of pending membership applications under consideration by the Executive Committee.

Each Member by joining the Institute assumes and agrees to pay dues and assessments to the Institute for the then current fiscal year prorated to the nearest full quarter in accordance with the dues and assessment schedule adopted by the Board of Directors for that year.

Section 5. Termination. Membership in the Institute may be terminated by dissolution, death, resignation or expulsion. Upon termination of membership, all rights, privileges and interests of such member, in and to the Institute, shall cease. A member may resign at any time upon giving 90 days written notice of resignation to the Institute, which shall be accompanied by payment of all dues and assessments for the then current fiscal year prior to the date of the receipt of such resignation by the Institute, or the member shall make other provision for the payment thereof satisfactory to the Board of Directors. The

dissolution or resignation of any member shall not in any way affect such member's indebtedness to the Institute for the then current fiscal year.

Any member may be suspended from the Institute by the Board of Directors after hearing, with due notice and upon proof being submitted to the Board that such member has failed to observe any provision of the Institute's By-Laws or any resolution, rule or regulation thereunder. The conditions and length of such suspension shall be determined by the Board of Directors. During the period of suspension, a suspended member is not entitled to the rights and privileges of membership, although the member remains fully liable to the Institute for all dues and assessments to the same extent and in the same manner as if it has not been suspended.

The membership of any member of the Institute may be terminated by a two-thirds (2/3) vote of the entire Board of Directors after a hearing with due notice and upon proof being submitted to the Board of Directors that such member has failed to observe any provision of the Institute's By-Laws or any resolution, rule or regulation made thereunder. Termination of membership for non-payment of dues shall be in accordance with the provisions of Article VII of these By-Laws.

Members expelled or suspended shall be notified of the Board of Directors action by the Executive Director and shall be informed concerning the appeal procedure. All appeals shall be heard by the Executive Committee who shall report on any appeal proceedings to the next meeting of the Board of Directors to accept or reject that appeal.

Section 6. Use of Membership Mark

- a) All members in good standing shall be eligible to use the official "PTI Membership Mark" on their company's documents and website only for the use and purpose of identifying their membership in the Institute. Reproducible artwork from PTI depicting this membership mark shall be made available on request to all members in good standing. This mark is the property of, the Post-Tensioning Institute. The right to use this mark shall be granted only to members in good standing as defined in these By-Laws. This right shall be immediately revoked upon termination of membership. Its use is strictly limited to identifying membership status in the Institute. The mark shall not be altered in any manner other than reduction or enlargement, and shall be kept in its original proportions when it is resized.
- b) The PTI Membership Mark may be used only by PTI members in good standing pursuant to these By-Laws. Reference to the PTI Membership Mark for any commercial or identification purpose by any person, other than a PTI member in good standing, is prohibited.

- c) The PTI Membership Mark shall not be used by any person, including PTI members in good standing, to misrepresent their status, identity or any product.
- d) Under no circumstance shall anyone use the PTI Membership Mark in such manner as to imply the Institute's approval, sanctioning, or registration of any person's business or products.

ARTICLE IV: Management

Section 1. Board of Directors. The management and control of the Institute and its affairs shall be vested in a Board of Directors composed of one (1) director for each Post-Tensioning Member of the Institute, two (2) directors representing Prestressing Steel Supplier Members, two (2) directors representing Associate Members, one (1) director representing Consulting Company Members, one (1) director representing Contractor Members, one (1) director representing Affiliate Members, three (3) directors representing Professional Members, one (1) director-at-large, the Chair of the Technical Advisory Board (TAB), the Chair of the Certification Advisory Board (CAB), the Past President and the Officers of the Institute other than the Executive Director as defined in Article V. No firm shall have any more than one representative serving as a member of the Board of Directors. If the company of the Chair of the Technical Advisory Board or of the Certification Advisory Board is already represented on the Board of Directors, the Board of Directors shall appoint another member of the Technical Advisory Board or of the Certification Advisory Board to serve as the TAB or CAB representative respectively. Directors representing Professional Members and the director-at-large shall not be affiliated with either Post-Tensioning, Prestressing Steel Supplier, Associate, Contractor or Affiliate Members.

Section 2. Eligibility. No person shall be eligible to serve as a director unless he or she is an owner, partner, employee or agent actively connected with the business of a Post-Tensioning Member, a Prestressing Steel Supplier member, an Associate Member, a Consulting Company Member, a Contractor Member, an Affiliate Member or is a Professional Member in good standing. If any director shall cease during the term of his or her office to be an owner, partner, employee or agent actively connected with the business of a Post-Tensioning Member appointing him or her, a Prestressing Steel Supplier member, an Associate Member, a Consulting Company Member, a Contractor Member, an Affiliate Member or shall cease to be a Professional Member in good standing, he or she shall thereupon cease to be a director.

Section 3. Powers and Duties. The Board of Directors shall have power to make rules and provisions for the carrying on of the work and the activities of the Institute not inconsistent with these By-Laws; to fill vacancies which may occur in any office and in the Board of Directors; to engage and discharge all employees and agents of the Institute and to fix their compensation; to

approve annual budgets of expenditures and amendments thereto; to admit and expel members; to have charge of all property of the Institute; and to do all other acts necessary or proper to carry on the work of the Institute.

Section 4. Quorum. One-third (1/3) of the Board of Directors as then composed shall constitute a quorum at any meeting of the Board of Directors.

Section 5. Election. Each Post-Tensioning Member shall designate one (1) person to serve on the Board of Directors as its director. The Board of Directors shall be composed of those persons designated by the Post-Tensioning Member to represent them during the ensuing year, two (2) Prestressing Steel Supplier Member Directors, two (2) Associate Member Directors, one (1) Consulting Company Member Director, one (1) Contractor Member Director, one (1) Affiliate Member Director, three (3) Professional Member Directors one (1) Director-at-Large and the Officers of the Institute other than the Executive Director. The persons representing the Prestressing Steel Suppliers, Associates, Consulting Company, Contractor, Affiliate and Member-at-Large on the Board of Directors, shall be elected biennially by those Directors present in person at the annual Fall meeting of the Board of Directors. The Professional Member Directors shall be elected by Professional Members either from candidates selected by a Nominating Committee, or from "write-in" names of eligible Professional Members. The Nominating Committee for Professional Members Directors shall consist of five Professional Members appointed by the Board of Directors in the same year as the election of the Professional Member Directors. Professional Members in good standing shall be eligible for election as either a Member of the Nominating Committee or Professional Member Director. The terms of office for such Board of Directors members representing Prestressing Steel Suppliers, Associates, Consulting Company, Contractor, Affiliate and other Members shall expire at the end of a calendar year.

Section 6.

- a.) **Meetings.** Two (2) regular meetings of the Board of Directors shall be held each calendar year at such times and places as the Board of Directors may prescribe. Special meetings of the Board of Directors may be called at any time by the President or upon written request of any three (3) members of the Board of Directors. Unless otherwise determined by the Board of Directors, all meetings of the Board of Directors shall be open to other representatives of all members, who may attend and participate in discussions. Votes shall be cast in person by Board Members or, in the event of the absence of a director representing a Post-Tensioning Member, by the eligible person designated by that Post-Tensioning Member to represent it at the meeting. Each director shall be entitled to one vote on all matters coming before the Board of Directors.

- b.) For matters to be decided by the Board of Directors during intervals between meeting of the Board of Directors by letter, facsimile or electronic ballots, except as otherwise set forth herein, such ballot shall state a finite date and time for return of such ballot, and passage of such matters shall require a majority vote of the Board of Directors eligible to and receiving such ballots.

Section 7. Legal Counsel. The Institute shall retain legal counsel who shall be present during all meetings of the Board of Directors.

Section 8. Notice. Notice of regular meetings of the Board of Directors shall be given by the Executive Director of the Institute at least fifteen (15) days before the meeting. Notice of special meetings shall be given by the Executive Director by mailing at least five (5) days before the meeting or by telegram at least forty-eight (48) hours before the meeting, which notice shall specify the purpose for which such special meeting is being held.

Section 9. Executive Committee. The Board of Directors may annually elect from its members an Executive Committee of nine (9) members, consisting of the President, Past President, Vice President, Secretary, and four (4) other directors, one (1) of whom shall be a representative of Post-Tensioning Company Members, one (1) of whom shall be a representative of Prestressing Steel Supplier Members, one (1) of whom shall be a representative of Associate Members, one (1) of whom shall be a representative of Professional Members, and the Executive Director. The Executive Committee, during intervals between meetings of the Board of Directors, shall possess and may exercise all the powers of the Board of Directors in the management and direction of the affairs of the Institute. The Executive Committee shall also perform such other duties as may from time to time be delegated to it by the Board of Directors. The terms of office of the Executive committee shall expire at the end of a calendar year.

ARTICLE V: Officers

Section 1. Officers and Election. The officers of the Institute shall be the President, Vice President, Secretary, and the Executive Director. All officers other than the Executive Director shall be directors. The President, Vice President, and Secretary shall be elected at the annual fall meeting of the Board of Directors. Unless otherwise directed by the Board of Directors, the Vice President (President Elect) shall succeed the President; the Secretary shall succeed the Vice President. Each such officer shall hold office for two years or until his or her successor is duly elected and qualified. Officers' terms shall expire at the end of a calendar year.

Section 2. Remuneration. The President, Vice President, and Secretary shall receive no remuneration for acting as such.

Section 3. Duties of the President. The President shall preside at meetings of the Board of Directors and shall have such duties as usually pertain to that office and as may be conferred upon him or her by the Board of Directors from time to time.

Section 4. Duties of the Vice President. The Vice President shall serve as the chair of the Finance Advisory Committee, and in the absence of the President, perform the duties of the President.

Section 5. Duties of the Secretary. The Secretary shall have such duties as usually pertain to that office and as may be conferred upon him or her by the Board of Directors from time to time.

Section 6. Duties of the Executive Director. The Executive Director shall be the executive officer of the Institute, and shall be an ex-officio member of all committees. He or she shall conduct the correspondence of the Institute; keep its records and minutes of all meetings; collect and disburse all monies of the Institute, keep an accurate record of all receipts and expenditures; preserve all vouchers and furnish a financial statement at each regular meeting of the Board of Directors; collect, compile and disseminate such statistical and other information as directed by the Board of Directors; and shall have such other duties as usually pertain to that office and as may be conferred upon him or her by the Board of Directors from time to time.

ARTICLE VI: Boards and Committees

Section 1. Establishment of Committees. The Board of Directors shall establish such committees as may be necessary to carry out the purpose and objectives of the Institute.

Section 2. Committee Mission. Committees shall operate under a stated mission approved by the Board of Directors.

Section 3. Appointment of Committee Members.

A. Technical Committees: The Technical Advisory Board shall appoint the chair of a technical committee. At the recommendation of the Committee Chair, Technical Advisory Board shall appoint members to the committee.

B. Certification Committees: The Certification Advisory Board shall appoint the chair of a certification committee. At the recommendation of the Committee Chair, Certification Advisory Board shall appoint members to the committee.

C. Other Committees: The President shall appoint the chair of Board-level committees not under the purview of either the Technical Advisory Board or the Certification Advisory Board. The President shall also appoint members to Board-level committees not under the purview of either the Technical Advisory Board or the Certification Advisory Board with the aid and consent of the Board of Directors and the Committee Chair.

With the exception of the Unbonded Tendon Plant

Certification Committee, no person shall be appointed to committee membership if Post-Tensioning, Prestressing Steel Supplier, Associate, Contractor or Affiliate Membership is available to an organization with which he or she is affiliated and is not a member of the Institute.

Section 4. Technical Advisory Board. Technical Advisory Board, consisting of no more than twelve (12) members shall be appointed for a six (6) year term with one possible reappointment by the Board of Directors and shall be drawn from PTI's membership. The Board of Directors shall also appoint a Chair of the Technical Advisory Board for a period of three (3) years with one possible reappointment from among its membership. The Technical Advisory Board shall be responsible to: 1) review and make recommendations to the PTI Board of Directors on all technical and research activities of the Institute, including all publications and promotional material with technical content, and 2) provide a continuous flow of current and pertinent information to the professional membership of PTI. An affirmative vote of not less than two-thirds (2/3) of the members of the Technical Advisory Board shall be required prior to action by the Board of Directors or Executive Committee approving release of the publications or other actions contemplated under this provision.

Section 5. Certification Advisory Board. The Board of Directors shall appoint the Certification Advisory Board, consisting of no more than twelve (12) members that shall include the respective chairs of the Unbonded Tendon Plant Certification, the PC Strand Certification, the Bonded PT Field Personnel Certification, and the Unbonded PT Field Personnel Certification Committees; two (2) representatives of Post-Tensioning Company Members; one (1) representative of Prestressing Steel Supplier Members; one (1) representative of Associate Members; one (1) representative of Contractor Members; one (1) representative of the Technical Advisory Board; and one (1) board liaison. Certification Advisory Board members shall be appointed for a three (3) year term with one possible reappointment by the Board of Directors. The Board of Directors shall also appoint a Chair of the Certification Advisory Board for a period of three (3) years with one possible reappointment. The Certification Advisory Board shall be responsible to: 1) initiate, develop, implement, and oversee the individual, plant, and product certification programs of the Post-Tensioning Institute, 2) review and oversee PTI's Quality Management System and annual internal quality audit of the Unbonded Tendon Plant Certification Program, and 3) report to the Board of Directors regarding the status of all PTI certification programs.

Section 6. Unbonded Tendon Plant Certification Committee.

A. Membership. Membership in the Unbonded Tendon Plant Certification Committee is open to any interested party, including but not limited to post-tensioning and associate company representatives; contractors; engineers;

government officials; and users of post-tensioning. The Certification Advisory Board shall appoint the members of the Committee, consisting of no more than eleven (11) members selected from nominations received from interested stakeholders. The Committee shall include the Chair; a minimum of three (3) representatives of Post-Tensioning Company Members; one (1) representative of a non-member post-tensioning company; one (1) representative of Associate Members; and a minimum of five (5) general interest or user representatives. Committee members shall be appointed for a three (3) year term with one possible reappointment by the Certification Advisory Board. The Certification Advisory Board shall also appoint a Chair of the Committee for a period of three (3) years with one possible reappointment.

B. Impartiality. The Unbonded Tendon Plant Certification Committee shall operate in a manner that ensures the impartiality of the Unbonded Tendon Plant Certification program. The policies and procedures under which the Committee operates shall be non-discriminatory and shall enable the participation of all parties significantly concerned in the development of policies and procedures regarding content and functioning of the certification program.

C. Responsibilities. The Unbonded Tendon Plant Certification Committee shall be responsible to: 1) formulate policies and procedures for the Unbonded Tendon Plant Certification Program; 2) establish the technical basis for certification; oversee testing, inspection, evaluation and certification of plants.

Section 7. Responsibility. The Board of Directors shall have responsibility to approve all major Institute publications prior to release.

Section 8. PTI Membership Directory. A membership directory of the Institute shall be published. Each Post-Tensioning Member shall be listed with the full and legal name and address of its corporate office, and, where applicable, its division and/or branch offices. Listings of division/branch offices shall be limited to locations where the Post-Tensioning Member maintains an established office under its legal name, and employs at such location no less than one (1) salaried employee who is engaged full-time in the promotion of post-tensioning construction and sale of post-tensioning materials. At the Post-Tensioning Member's option, additional affiliates, agents or distributors may be listed.

ARTICLE VII: Dues and Assessments

The expenses of the Institute shall be distributed among the members in the form of dues and/or assessments established upon such equitable basis as shall from time to time be adopted by the Board of Directors. Assessments may be levied only against Post-Tensioning Members, Prestressing Steel Supplier Members and Associate Members. The fiscal year for dues and assessments shall be from January 1st to December 31st of each year. Dues and tonnage assessments shall be based on total North American shipments of post-tensioning materials,

including coated unfabricated strand, by Post-Tensioning Members and Prestressing Steel Supplier Members. When one or more post-tensioning member or prestressing steel supplier member are wholly or majority owned by the same parent entity, the total shipments of post-tensioning materials of both or all companies so owned shall be utilized in calculating dues and tonnage assessments for each such entity.

Payment of Tonnage assessment is only required once on all shipments of post-tensioning materials. For coated unfabricated strand shipped between PT member companies, the company fabricating the completed post tensioning assembly shall report the tonnage and shall be responsible for payment of the tonnage assessment.

The tonnage assessments for tonnage shipped outside the United States but within the North American Continent shall be fifty percent (50%) of the U.S. tonnage assessment rate calculated in U.S. dollars. This provision is applicable to all individual companies, including those located outside of the United States, or to calculation of consolidated tonnage assessments for separate companies wholly or majority owned by the same parent company.

Payment of dues and assessments is expected within sixty (60) days of the invoice date. The Executive Director shall advise the Executive Committee of the name of any member not paying an invoice within this time period. The Executive Director shall write to any member not paying an invoice within sixty (60) days requesting that the past due invoice(s) be paid in full in not more than thirty (30) days. Any member that does not pay an invoice within ninety (90) days of the invoice date shall be advised by the Executive Director that their membership has been terminated.

If a Member fails to submit an annual or quarterly statement of tonnage within thirty (30) days after the close of the prior calendar year or quarter, the Executive Director shall invoice the Member on the basis of the last reported statement of tonnage. Such payments based on prior reported statement of tonnage will be adjusted to the Member's account after a new statement of tonnage is submitted. In the event that the statement of tonnage is not submitted within ninety (90) days after the close of the prior calendar year or quarter, the Executive Director shall advise the Member that their membership has been terminated.

ARTICLE VIII: Amendments

Amendments to these By-Laws may be proposed at any time by any member of the Board of Directors. Notice of each proposed amendment shall be sent by the Executive Director in writing to each Board Member at least fifteen (15) days in advance of the Board meeting at which time the amendment is to be voted upon. An amendment to be adopted must receive at least a three-fourths (3/4) vote of the directors present and voting at the meeting.

Contribute to the PTI *JOURNAL*

pti POST-TENSIONING INSTITUTE
Stressing the Stronger Concrete Solution™

RESEARCH

Research involving post-tensioned concrete structures

CASE STUDIES

Applications of post-tensioning illustrating innovation, performance, economics, and sustainability



For more details and submission deadlines, please contact: Miroslav Vejvoda, Editor-in-Chief, PTI *JOURNAL*
E-mail: miroslav.vejvoda@post-tensioning.org • Phone: (248) 848-3184

Paper submittal requirements are outlined in the PTI *JOURNAL* Publication Policy available online at:
www.post-tensioning.org/pti_journal.php

Share Valuable Industry Knowledge



Gain recognition and share your case studies, research, innovations, and expertise with the post-tensioning industry. Submit a presentation for upcoming PTI Conventions.

E-mail miroslav.vejvoda@post-tensioning.org for more information.



pti POST-TENSIONING INSTITUTE
Stressing the Stronger Concrete Solution™

INDEX

COMPANIES

A

ADAPT Corporation	41
Alamillo Rebar, Inc.	11
American Contractors Exam Services & Bookstore.....	41
American Segmental Bridge Institute.....	34
American Spring Wire Corp.	26
AMSYSCO, Inc.	11
Arizona Concrete Contractors Association	34
Associated MetalCast, Inc.	41

B

Barrier Cable Inc.	41
Barrier Cable Systems, Inc.	37
Bayshore Rebar, Inc.	37
BBR Construction Systems (M) Sdn Bhd.	23
BBR Quebec (1980), Inc.	11
BBR VT International.....	23
Bekaert Corporation	26
Builders Post-Tension, Inc.	11

C

C-Post Co., Ltd.....	23
Canadian BBR, Inc.	11
Cape & Island Tennis	37
Carolina Construction Services.....	41
CCL USA, Inc.	11
Central Steel, Inc.....	16
CLW Concrete Construction Inc.	37
CNS Infrastructure Ltd.....	23
Coast Concrete Services	37
Con-Fab California Corp.	41
Con-Tech Systems LTD	12
Conco Reinforcing Steel	11
Concrete Protection & Restoration, Inc.	41
Concrete Reinforcing Products	26
Consolidated Reinforcement L.P.....	12
Continental Concrete Structures, Inc.....	12
Cooper River Contracting, LLC.....	37
CTLGroup	36

D

D.C. Byers Company.....	41
Decon Canada, Inc.	28
Decon USA, Inc.	28
Desert Steel Co., Inc.....	37
DRV Contractors, LLC	37
Dutchland, Inc.	38
DYWIDAG-Systems International Canada Ltd.	15
DYWIDAG-Systems International USA Inc.	12, 14, 15

E

E-Force Engineering Pte Ltd.....	23
e-solution Construction & Engineering.....	23
Elkins Tri Steel, LLC.....	15
Enerpac/Precision SURE-LOCK.....	28
Engeprot Engineering/Post Tensioning Services LLC.....	23
Eric L. Davis Engineering, Inc.....	36
The Euclid Chemical Company.....	28

F

Five Star Products, Inc.	29
FRANKI SA.....	40
Freyssinet Canada Limitee	15
Freyssinet de Mexico, S.A. de C.V.	16
Freyssinet, Inc.	15, 16
Freyssinet International.....	16

G

General Technologies, Inc.....	29
Geostructural Tool Kit, Inc.	42
Gerdau Reinforcing Steel.....	16
Global Overseas Group Corp., LTD.....	27
Grout Systems Inc.	42
Grupo Beta Constructores S.A.	23

H

Hamptons Tennis Company, Inc.	38
Harris P/T.....	16
Harris Rebar North Carolina Inc.	16
Hayes Industries, Inc.....	29
Hayes Specialty Machining, Ltd.	29

I

Insteel Wire Products.....	26
----------------------------	----

J

James McHugh Construction Company	38
John Rohrer Contracting Company, Inc.	38

K

Kraemer Brothers, LLC	38
-----------------------------	----

L

Las Vegas Post Tension	17
LMS Post Tensioning Systems LTD	16
Lubricating Specialties Company.....	29

M

M&M Soluciones En Concreto S.A.	40
--------------------------------------	----

Meadow Burke Products	29
Mexpresa.....	17

N

NamCong Engineering Corporation	23
National Metal Manufacturing & Casting	27
Neoruntech.....	23
New York Post-Tension Systems, LLC.....	24
NOOR.....	27

O

Omnipro Services, LLC	36
Oteco Ltda	24
OVM Middle East & North Africa	24

P

Paragon Products	33
Parksc0 LLC	42
Parsons Brinckerhoff Halsall Inc.....	36
PBL Group Limited	24
Phoenix Post Tension.....	17
Phumy Engineering & Construction Joint Stock Co. (PMEC)	24
Platinum Development LLC	24
Polyform, Inc.....	33
Post Tension Cables, Inc.....	17
Post Tension Services India Pvt. Ltd.....	24
Post Tension Technologies, LLC.....	17
Power Team	33
PPT, Inc.....	17
Prepron Sistema de Protensao Ltda.	24
PT USA, LP	17
PTE Systems International, LLC	17

R

Ready Cable, Inc.	17
Renner Sports Surfaces.....	38
Restocon Corporation	38
Rose City Rebar & Post-Tensioning Co.....	18

S

Schnabel Foundation Company	39
Schwager Davis, Inc.	18
Sika Corporation	33
Sitar Construction	39
Skyline Steel, LLC.....	18
Smid Construction Ltd.	39
Southern Post-Tension, Inc.....	39
Specialised Engineering LLC	24, 40
Steele Foundation, LLC	42
STRAND Company	25
Strand-Tech Martin, Inc.	26

Structural Concrete Systems, LLC	39
Structural Remediation Services, Inc.	39
Structurewerks	39
Sumiden Wire Products Corporation.....	26
Suncoast Post-Tension, Ltd.	18, 19

T

Target Products Ltd.	33
Tech9 Engineering Solutions Pvt. Ltd.....	25
Tech-Con Systems, Inc.	20
Tensacciai SRL	20
Therml Impac Affordable Homes Co. Ltd.....	40
TMG Global Pte Ltd.....	25

U

US MIX Co.	33
-----------------	----

V

Vector Corrosion Technologies	39
Vibrant Engineering International.....	25
VSL	20

W

Walker Parking Consultants	36
Walter P Moore & Associates, Inc.....	36
Westco Systems, Inc.	26
Williams Form Engineering Corp.....	20, 22
Wiss, Janney, Elstner Associates, Inc.	36

INDIVIDUALS

A

Aalami, Bijan O.....	43, 44, 45
Aalami, Florian	102
Abdie, Jerry	49
Abney Jr., Ricki	84
Adams, Charles R.	44, 49, 85
Agassi, Nissim	49
Ahmady, Hamid	95, 102
Ahmed, Rashid	7, 45, 91, 97, 98, 102, 103
Ahuja, Deepak	49
Aiello, Frank A.....	49
Alamillo, Brett.....	7
Alarcon, Noli C.....	49
Albhaisi, Suhail	93
Ales, Joseph	91
Allison, Robert.....	49
Allred, Bryan.....	45, 49, 89, 91, 102
Alper, Marc.....	49

INDEX

Anderson, John..... 49
Anderson, Robert B..... 49
Antis, Phillip J..... 91
Arland, Francis J..... 50, 92
Arndt, Robert..... 50
Arnet, Beat..... 50
Arriola, Kirby N..... 50
Ashar, Hansraj G..... 50
Atkinson Jr., Gardner D..... 50
Averso, Martha J..... 50
Axten, Gregory W..... 50

B

Badeaux Jr., Michael H..... 50
Badger, Tom..... 50
Baker, Gordon R..... 50
Baldridge, Steven M..... 50
Ballate, Yosbany..... 94, 99, 100
Banchik, Carlos..... 50, 98
Barbosa, Mauro..... 97
Barker, Kris..... 51
Barrows, Richard..... 92
Barth, Florian G..... 44, 45, 51, 95
Baxi, Asit..... 102
Baxi, Asit N..... 45, 51, 91, 92, 95, 96, 103
Baxter, Andrew..... 51, 92
Bazzi, Bassam A..... 51
Beauchamp, Mike..... 99, 100
Beaudoin, James..... 51
Beck, Gary..... 51
Behboodi, Hamed..... 51
Beicker, James L..... 44, 45, 51, 83, 85-87, 95, 101, 103
Beier, Jonathan T..... 51
Bekam, Saeed..... 51
Bergman, Don..... 51, 94
Bhide, Shri..... 93
Bielefeld, Christopher..... 52
Biggs, David..... 52
Bilbeisi, Mohammed..... 91
Black, Ken..... 86
Bocchicchio, Ken..... 100
Bogart, Michael M..... 52
Bommakanti, Nagarajkumar..... 92
Bondy, K. Dirk..... 52
Bondy, Kenneth B..... 43, 44, 45, 95
Bonniwell, Ryan..... 52
Bonomo, Ronald J..... 45
Bosiljevac, Thomas..... 52
Bott, Paul R..... 52, 93
Bourdages, Robert..... 52
Bowen, William N..... 52
Bradley, James D..... 52
Breen, John E..... 44
Bright, Ade..... 52

Broad, Michael C..... 52
Brock, Jerry L..... 53
Brooks Jr., Benjamin A..... 53
Bruce, Donald..... 92
Bruce, Jim..... 92
Brumley, Lowell..... 53, 89, 90
Bryant, John T..... 53, 87, 88, 90
Bubion, Alfredo..... 44
Buck, Darren (Dan)..... 88
Buehner, Michael..... 53
Burak, Robert..... 53
Burns, Ned H..... 43, 44, 45
Buteyn, Edward..... 53
Bykonen, Tom..... 53

C

Cagley, James R..... 7, 44, 45, 53, 103
Callaghan, Joseph B..... 53
Carlson, David..... 53
Carnell, Sam..... 86, 97
Carroll, Cameron T..... 54
Carter, Nicholas..... 54
Castle, Thomas..... 54
Cates, Brian L..... 54
Chacos, Gregory P..... 44, 45, 54, 95
Chalaire, Donald..... 54
Chandra, Vijay..... 54, 93, 94
Chapman, Edward H..... 54
Chase, Eric G..... 54
Chauvin, Mark..... 54
Cheema, Muhammad..... 97, 98
Chen, Genmiao (Jimmy)..... 54, 93, 95
Childress, Tony H..... 54, 89
Chou, Robert..... 55
Christian, Gene..... 44
Ciccone, Tommaso..... 7, 94, 99, 100
Ciolkko, Adrian..... 94
Clack, Gary..... 55
Clapp, Greg..... 55
Clark, Gordon..... 101
Clark, LeRoy W..... 55
Cloutier, Guy..... 6, 7, 45, 83, 86, 99-101, 103
Collons, Bryan L..... 55
Colvin, Bryan..... 55
Conley, James R..... 55
Conlin Jr., M. Frederick..... 55
Connolly, Daniel..... 55
Connolly, Eamonn F..... 55
Constantine, Nicholas..... 55
Cook III, Jack C..... 55
Cook, John..... 56
Cook, William B..... 56
Cothran, Michael L..... 56
Coughlin, James..... 56

Coupland, Wyatt.....	7
Cox, William R. (Randy).....	56, 93, 100, 101
Crigler, John.....	46, 93, 94, 99-101, 103
Cromwell, Julie.....	56
Crump, Clark.....	56
Cuadra, Martin A.....	56, 84, 91, 96
Cuellar, Jose R.....	56
Cutler, Earl G.....	56

D

Dalmau Sr., Sergio P.....	7
Darwish, Ihab.....	56, 93
Davila, Taylor.....	56
Davis, John F.....	57
Deatherage, David.....	57
DeHaven, Tom.....	100
DeRose, Lawrence.....	57
Deschamps, Dominique.....	95
Deters, Stefan.....	57
Diaz, Ricardo A.....	57
Dietrich, Robb.....	97
DiLeo, Andrew G.....	57
Doak, Paul.....	57
Doherty, William F.....	57
Donahue, Ryan W.....	57
Donnelly, James P.....	57, 95
Dornak, Mark.....	57
Douglas, Ron.....	84, 97
Douglass, Kenneth.....	88-90, 103
Dowell, Amy.....	102
Draginis, Randy.....	97, 98
Ducommun, Marc.....	7
Dunn, Larry H.....	57
Dunn, Ronald H.....	58

E

Eastwood, David A.....	58, 87, 90
Ebersole, Stephen F.....	58
Elamad, John H.....	58
Elkins, Richard.....	7
Ellert, Frank.....	58
Elliott, Jeffery E.....	58
Ellis, Clyde.....	92, 95
Entenman, Steve.....	58
Erb, Chris.....	58
Eubanks, Brian.....	58, 89, 90

F

Faeth, Mark T.....	58
Fafitis, Apostolos.....	102
Falkofske, Timothy John.....	58
Fallis, Garth.....	87, 95
Farrow III, William C.....	58
Felten, Greg N.....	59
Fernandez, Luis.....	59

Ficcadenti, Seb J.....	59
Field, Bobby.....	97
Finch Jr., William W.....	59
Fink, Carl.....	59
Fleming, Peter.....	59, 87, 88, 90
Fossing, William.....	97
Fowler, Michael A.....	59
French, Thomas.....	59
French, Warren R.....	59
Freyermuth, Clifford L.....	43, 44, 46
Friedrich, Rene.....	44
Fronapfel, Edward L.....	59
Fuhrmann, Thomas D.....	59
Fujiwara, David.....	59
Fung, Hector.....	93
Fuzier, Jean-Philippe.....	44

G

Galbraith, Glenn.....	60
Galic, Dom.....	92
Galusha, Mark.....	60
Gan, Gary (Quan).....	94
Ganz, Hans.....	94
Gaoat, Basilio.....	86
Garcia, Antonio.....	101
Gattie, Tim.....	100
Gedalia, Baruch.....	98
Gehlen, Joseph C.....	60
Gerber, Loris L.....	43, 83
Ghorbanpoor, Al.....	101
Gillard, Thomas J.....	91
Gille, John Paul.....	60
Gill, Hershell.....	60
Gilpin, Travis.....	7
Glaeser, Christian.....	94
Gleich, Harry A.....	60
Golubovic, Josif.....	60
Goodyear, David.....	46, 60, 94
Goss, Michael J.....	60
Graf, Nathaniel P.....	60
Graham, Bill.....	60
Graves Jr., Jack W.....	7, 46, 61, 88, 90, 103
Greenhaus, Scott.....	46, 95
Gregory, Phillip.....	61
Griffes, Charles.....	61
Gurtowski, Tom.....	61

H

Hackney, Louis A.....	61
Haixue, Liao.....	87, 95, 101
Hamilton, H. R.....	61, 99, 100-102
Harder, John A.....	61
Haris, Ali A. K.....	61
Haro, Joseph A.....	61
Harris, James Robert.....	61

INDEX

Harris, Nicholas 87
Harrison, David 85, 97, 98
Harrison, Joe 84, 85, 97, 99, 100
Hasbrouck, Gregory 94
Haselton, Mark 7
Hawkinson, Todd 61
Hayek, Carol 46, 91, 96, 102, 103
Hayes, Norris 46, 83, 97
Hearson, Kelvin J. 61
Hegi, Fred C. 62
Helm, Thomas D. 62, 84, 85, 86, 93
Henkel, Terry J. 62
Herrin, Jon C. 62
Heywood, Steven C. 62
Hichborn Sr., Geoffrey 62
Hilmy, Said 62
Hirsch, Jonathan 91, 96, 102
Hohensee, Paul 6, 8, 103
Hohmeyer, David 62
Holt, Reggie 93, 94, 100, 101
Homs, Elie 100
Hooper, David 62
Hopf, Siegfried 94
Hopkins, Larry L. 62
Howlett, Garth 62
Hubbard, Ian 100
Hunsicker, Gregory 46, 83, 86, 99-101
Hunter, Brad 102
Hutchinson, David A. 62

I

Ide, Brian 63
Illingworth, Donald G. 8, 44, 46, 63, 88-90
Itaya, Raymond 63

J

Jabbari, Matt 63
Jackson, Dwayne R. 63
Jackson, Marlene 63
Jackson, Steve 98
Jacobs, Nelson 63
Jeakle, David 94
Jensen, Bruce 8
Jensen, Michael 63
Jimenez, Gabriel A. 87, 95
Johnson, David 63
Johnson, Terry 8, 46, 83
Jones, C. Mike 63
Jones, Jerry L. 63
Joolazadeh, Mohammad 64
Josephson, Carl H. 64
Juedes, Brian M. 46, 64, 88, 89

K

Kang, Thomas 46, 64, 91
Karimi, Shahrooz 64
Kasamoto, Michael K. 64
Kasuga, Akio 94
Kavalaris, Chris N. 64
Keaschall, Andrew 64, 93
Kelley, Paul L. 64, 101
Kelly, Dominic J. 64
Kelly, John 64
Kelm, William 64
Kennerly Sr., Robert G. 65
Kenyon, Jim 65
Kervin, Patrick 65
Khaleghi, Bijan 99, 100
Khan, Taimur A. 65
Khayrattee, Jaynool A. 65
Khos, Neel 83, 85, 96, 97
Khos, Rattan L. 8, 47, 95, 97, 103
Khoury, George 65
Khoury, Marc 6, 8, 83, 97, 98
Kiggins, Michael L. 94
King, Douglas G. 65
Kline, Don 6, 8, 47, 65, 84, 91, 95, 102, 103
Klorman, William 65, 96
Klug, Jerry 65
Kochis, Andy 8, 83, 85, 97
Kopczynski, Cary 8, 47, 65, 91, 102, 103
Kori, Dawn 8, 98
Korkosz, Walter 65
Krauser, Gaelyn B. 66
Krauser, Larry 6, 8, 47, 83, 85, 86, 94, 97, 99, 100
Kriofske, Kris 85
Kulicki, John M. 66
Kulkarni, Subhash 66
Kunkel, Jerald W. 66, 89, 102

L

Lampe, Bryan 99, 100, 101
Landa, Mark 66
Larouche, Jean 66
Lau, Kingsley 101
Lawder, John 66
Ledesma, Antonio L. 93
Lee, Roger 66
Legaluppi, Marco 66
Lewis, Bruce 66
Libby, Donald R. 66
Li, Teng 66
LoBuono, Joseph 93
Loizias, Marcos 94
Long, Harold 44
Luevano Jr., Richard 67
Luf, Rene W. 67

Luft, Rene W. 89, 90
 Luke, Jim 8
 Luke, Joseph J. 67
 Lund, Hans 67, 94
 Luneng, David P. 67
 Lussenden, Keith 67
 Luth, Gregory P. 67
 Lynam, Andy 9
 Lytton, Robert L. 44, 47, 89, 90

M

Machado, Rafael 67, 91
 MacLean, Daniel 9, 92
 Mahmood, Arshud 67
 Maingot, Martin 91, 96
 Ma, Jim 93
 Makofsky, Donald C. 67
 Malits, Frank 102
 Malits, Frank S. 67, 96
 Mancuso, John R. 95
 Mari, Waleed 67
 Marsh, Tom 68
 Martello, Michael D. 68
 Martin, David 6, 9, 99, 100, 103
 Martin, Felix 68
 Martin, Jay P. 68
 Martin Jr., John A. 68
 Martter, Richard P. 44, 47
 Mason, Gregory S. 68
 Mathews, Thomas F. 47, 83, 84-86, 97, 98
 Mattock, Alan 44
 Mattson, Mark 68
 Matuszak, Alan 68
 Matuszewski, John 68
 Maxwell, Britt 68
 McAfee, Mark 68
 McBride, Bonnie 97
 McBride, Roy T. 68
 McCabe, Raymond 93
 McConnell, O. T. 69
 McCray, Michael 92
 McGinnis, Lawrence A. 69
 McKeen, R. Gordon 69, 90
 McPherson, Roland 69
 McWilliams, William J. 69
 Meeks, Shannon 86
 Meinheit, Donald F. 69
 Mellier, Erik 94
 Menta, Bill 69
 Merrill, Brian D. 99, 100
 Merrill, Brian D. 69, 93, 101
 Messer, Raymond F. 47
 Micklus Jr., Andrew 9, 86, 93, 94, 98-101
 Mikula, Martin B. 69, 97

Miles, Wendell 86
 Miller, John P. 69
 Miller, Michael L. 69
 Mitchell, Richard 69, 95
 Mok, Carson K. 70
 Monk, Gerald E. 70
 Montgomery, R. Kent 99, 100
 Moore, Richard H. 70
 Morabito, Frank 70
 Mordhorst, Detlef 70
 Moreton, Alan J. 70, 86, 93, 94, 99-101
 Morrow, Daniel 70
 Morrow, Jack 70
 Moser, Daniel 87, 95
 Mueller, Clint 85
 Mumford, Ted 9
 Murphy, Daniel 70
 Murthy, Sarath 101
 Musselman, Eric 70, 101

N

Najm, Husam 93, 102
 Napoli, Joe 9
 Nash, William R. 70
 Naso, Tracy 70, 95
 Nassif, Hani 102
 Neff, Theodore 88, 90, 99-101
 Nehil, Thomas E. 71
 Nelson, Erik L. 71
 Nethken, Harley A. 9, 47, 83, 88-90, 97, 102
 Newton, John 86
 Niermann, Matt 92
 Nishkian, Levon 71
 Nowak, Rick 71

O

Ober, Eric 71, 91
 O'Brien, Michael 86
 Oiknine, Jack J. 71
 Onel, Hakan 71
 Orlando, Christopher E. 71
 Overton, Dan 71, 87, 88, 90

P

Padgett, Bob 71
 Panian, Leo 71
 Pannu, Hardip S. 71
 Pao, John 72
 Parker Jr., Homer W. 72, 87, 88-90
 Parkin, John 72
 Pasquin, Claude 72
 Patel, Sharad T. 72
 Patterson III, Charles T. 72
 Pattridge, David 9
 Paul, Clifford R. 72

INDEX

Pedraza, Michael V.....	97	Robertson Jr., Robert.....	74
Pejdo, Aleksandra.....	72	Roberts, Richard D.....	74
Penafiel, Percy A.....	72	Rodriguez, Alvin.....	74
Peoples, Donald.....	72	Rodriguez, Jacob.....	74
Perez-Valdes, Jorge A.....	72	Rogers, Gary J.....	74
Perkins, Jacob.....	94	Rogness, Paul.....	74
Peters, Gregory K.....	72	Rohrman, Douglass F.....	75
Peterson, Matthew.....	73	Ross, Steve.....	9, 97
Pethani, Nandish Ramesh.....	97, 101	Rudloff, Paul T.....	75
Pfuntner, Jerry.....	100	Russillo, Michael A.....	75, 103
Philips, Josh.....	85	Ryan, Edward P.....	75
Pickett, D. Gary.....	73		
Pierce, Ronald.....	93	S	
Plank, Jared.....	73	Sain, Andrew C.....	75
Plitt, Randy.....	83	Salamie, Ralph.....	100
Plotkin, Steve.....	86	Sampson, Jon.....	89
Polyform, Inc.....	33	Samuelson, Steve.....	75
Pomeroy, David.....	84	Sanchez, Michelle.....	75
Ponder, Jeff.....	103	Sanders, Steven H.....	75
Popovic, Predrag L.....	73	Sarad, Ilia B.....	75
Poser, Marcel.....	93, 94, 99, 100	Sarkkinen, Douglas.....	75, 87, 95
Poston, Randall W.....	73, 101	Sarvinis, Philip.....	75
Pouliotte, Jeff.....	101	Sason, Gus.....	83
Powell, Lisa C.....	73	Schaeffer, Rob.....	75
Power Team.....	33	Schaeffer, Thomas C.....	76
Powney, Glen.....	73	Schechter, Ed.....	44
Price, Russell L.....	9, 47, 84, 85, 90, 95, 97	Schilder, S. M.....	76
Printz, Thomas.....	92	Schlegel, Douglas J.....	10, 47, 76, 84, 85, 95, 97, 98, 103
Puerta, Rafael E.....	73	Schott, Fred H.....	76
Pukita, Kenneth H.....	73	Schwager, Guido.....	10, 94, 100
Purinton, John.....	73	Schwager, Mike.....	100
Purinton, Kenneth.....	92	Scoppa, Pete.....	10, 97, 98, 103
		Scott, Paul G.....	76
Q		Shaheen Jr., Donald J.....	76, 88, 89
Qashshu, Ammar A.....	73	Shaw, Ralph L.....	76
Quintana, José Luis.....	9, 93, 94, 99-101	Shawwaf, Khaled.....	44, 93, 94
		Sheng, Wilford Z.....	76
R		Shepard, Brock L.....	76
Raines, Danny.....	9	Shiosaki, Alan T.....	76
Ramdular, Kesh.....	73	Shudong, Xu.....	76
Ramrattan, Bill S.....	74	Singer, Don.....	86, 92, 93, 99, 100
Ranieri, William M.....	74	Skarbrevik, Charles.....	76, 83, 85
Rapier, Andy.....	87, 90	Skoller, Michael A.....	77
Read, Dean.....	87, 88-90	Smith, Bryan.....	101
Redman, Ryan.....	86	Smith, Gregory I.....	77
Redmond, Greg.....	86	Smith, Raymond T.....	77
Reed, Ronald F.....	74	Snowden, Mervin L.....	77, 89
Reese, Gregg A.....	74	Snyder, Gary.....	85
Reinhardt, Peter.....	43, 44	Sommer, Eric.....	99, 100
Rice, Edward K.....	44, 74	Sorkin, Felix.....	47, 97
Rice, Robert J.....	74	Soule, Benjamin.....	94
Richards, Thomas.....	92	Souza, Albino de, Fabio.....	89, 90
Rizkalla, Sami.....	102	Spaans, Leo.....	99, 100
Robert Robertson Jr.....	100		

Spicer, Tami	77, 88, 89
Spoon, Randy	85
Sprinkel, Michael	77, 99-101
Stanley, Arthur	77
Starossek, Uwe	94
Stefanos, Chris P.	77
Steinhobel, Marc	77
Stevens, Todd	10, 84, 85, 97, 98
Stoker, Ryne C.	77, 87, 88, 90
Stoll III, George J.	77
Stoyanoff, Stoyan	94
Stroh, Steven	94
Struzyk, Kenneth M.	77
Stubbs, Allan H.	44
Suarez, Mario G.	44
Subramaniam, Murali	78
Sullivan, Harold P.	78
Sullivan Jr., Tilton F.	78
Suzuki, Gary	78
Svaty Jr., Karl J.	78
Swanson, David T.	43, 44
Sward, Robert	6, 10, 48, 94, 95, 97, 99, 100
Swartz, Brian	102
Syed, Aamer	101
Szczepanik, Witold	78

T

Tabatabai, Habib	94
Tai, James C.	78
Talley, Rick	78
Tand, Kenneth E.	78
Tang, Man-Chung	44
Tassin, Daniel	78
Taylor, Shane	97
Terich, Timothy T.	78
Tetzlaff, Brian	94
Theryo, Teddy S.	78, 99-101
Thoeny, Scott	79
Thomas, Brent F.	79
Thomas, Dustin	100
TilehKooch, Siavash	79
Tingley, John W.	79
Tkachuk, Slava	85, 95, 97
Tooson, Vincent	79
Torok, Jack	99, 100, 101
Tourand, Lindsey	95
Townsend, Bradford	79
Trepanier, Stephan	79
Tse, Joseph	94
Turner, Mike	79
Turner, Ric	79

Turnpough, Scott	100
Tuttle, Robert	44

U

Urban, Gary K.	79
Urquhart, Brice	101

V

Vann, Jeff	79
Veitas, Rimas	80
Vejvoda, Miroslav	83-103
Velasco, Andres	80
Velzy, William	44
Virmani, Yash Paul	94, 99-101
Vorfeld, Walter T.	80
Voss, Stephan P.	80
VSL	20

W

Walsh, Kenneth D.	80, 87, 89, 90
Walstad, Merrill R.	44, 48, 80, 95, 103
Walters, Mason	80
Warden, Fred F.	80
Wassef, Wagdy	93
Watkins, Stephen M.	80
Watry, C. Nicholas	44, 80, 102
Watson, Brad	80
Watson, Mark	95
Weber, Jeffrey C.	81
Werdowatz, Dan R.	81
West, Jeffrey	101
Wilkinson, Chris	10
Wilkinson, Timothy A.	81
Williams, Dan	97, 98
Williams, Michael R.	81, 97
Wolfe Jr., Curtis	10, 83, 85
Wonder, David R.	81
Wong, Barry	81
Wongso, Kasenda G.	81
Workman, Edwin B.	44
Wottring, W. Paul	81
Wray, Warren Kent	90
Wright, L. Brent	81

INDEX

Y

Yadlosky, John M.....	81
Yegge, Lawrence.....	44
Yen, Peter.....	101

Z

Zinski, Edward J.....	81
Zokaie, Toorak.....	93
Zoli, Theodore.....	82
Zottola, Richard.....	82
Zuniga, Edgar.....	48, 95, 103
Zychowicz, Tomasz.....	82

CHANGE OF ADDRESS/INFORMATION

WE NEED YOUR HELP!

Please ensure your information included in this Membership Directory is correct and up-to-date.

For your convenience, please **copy** the form provided below, complete the appropriate information categories, and return it to the PTI office.

Thank you for your help.

The information in the PTI Membership Directory is incorrect. Please update your records as follows:
(Please print)

NAME _____ TITLE _____

COMPANY _____

ADDRESS _____

CITY _____ STATE _____ COUNTRY _____

ZIP CODE _____ PHONE NUMBER _____

FAX _____ E-MAIL _____

WEB SITE _____

OTHER CORRECTIONS/COMMENTS _____

Please return to: Post-Tensioning Institute
38800 Country Club Drive
Farmington Hills, MI 48331

Or e-mail us at: Michelle.Stern@post-tensioning.org

PTI Organizational Membership Application

Established in 1976, the Post-Tensioning Institute is recognized as the worldwide authority on post-tensioning. PTI is dedicated to expanding post-tensioning applications through marketing, education, research, teamwork, and code development while advancing the quality, efficiency, profitability, and use of post-tensioning systems.

Members of the Institute include major post-tensioning material fabricators in the U.S., Canada, and Mexico; manufacturers of prestressing materials in the U.S., Canada, Mexico, Asia, and Europe; and companies supplying materials, services, and equipment used in post-tensioned construction. In addition, PTI has more than 500 professional engineers, architects, and contractors.

Persons, firms, or corporations qualifying for membership, in accordance with the definitions described below, that accept and agree to be governed by the by-laws of the Post-Tensioning Institute, may apply for membership by completing both pages of this form and returning it to the Post-Tensioning Institute by mail or fax with your payment of the annual dues.

_____ would like to apply for the following category of membership:
 Company name

(Please check the appropriate category in the box to the left.)

Dues:

<p>\$2500 + \$2.10/ton* Cap = \$30,640</p>	<input type="checkbox"/> POST-TENSIONING COMPANY: A person, firm, or corporation who maintains one or more locations from which it engages in the fabrication of post-tensioning materials.
<p>\$3000</p>	<input type="checkbox"/> PRESTRESSING STEEL SUPPLIER: A person, firm, or corporation not eligible for Post-Tensioning Company Membership engaged in manufacture and/or sale of prestressing steel used by those eligible for Post-Tensioning Company Membership
<p>\$1900 ≤ \$2 million sales*, \$2900 ≥ \$2 million sales*</p>	<input type="checkbox"/> ASSOCIATE: A person, firm, or corporation not eligible for Post-Tensioning Membership engaged in the manufacture and/or sale of equipment or other materials used by those eligible for Post-Tensioning Membership.
<p>\$840*</p>	<input type="checkbox"/> AFFILIATE: A person, firm, or corporation not eligible for membership as a Post-Tensioning, Prestressing Steel Supplier, Associate, or Installing Company Member engaged in a business or industry of providing services allied with or related to the business of those eligible for Post-Tensioning Membership excepting professional services.
<p>\$840*</p>	<input type="checkbox"/> CONTRACTORS COMPANY: A person, firm, or corporation not eligible for membership as a Post-Tensioning, Prestressing Steel Supplier, or Associate engaged in the installation or stressing of post-tensioning materials.
<p>\$840*</p>	<input type="checkbox"/> CONSULTING COMPANY: A firm or corporation not eligible for membership as a Post-Tensioning, Prestressing Steel Supplier, Associate, Installing Company Member, or Affiliate and engaged in providing professional consulting services to the Institute, its members, their customers, or the Post-Tensioning industry membership engaged in providing professional consulting services to the Institute, its members, their customers, or the Post-Tensioning Industry.
<p>\$600</p>	<input type="checkbox"/> INTERNATIONAL POST-TENSIONING COMPANY: A person, firm, or corporation who maintains one or more offices outside the North American continent, from which it engages in the promotion and sale of post-tensioning materials and accepts contracts to deliver such materials in the name of such person, firm, or corporation outside the North American continent.
<p>\$600</p>	<input type="checkbox"/> INTERNATIONAL PRESTRESSING STEEL SUPPLIER: A person, firm, or corporation not eligible for International Post-Tensioning Membership engaged in the manufacture and/or sale of prestressing steel, used by those eligible for International Post-Tensioning Membership outside the North American continent.
<p>\$600</p>	<input type="checkbox"/> INTERNATIONAL ASSOCIATE: A person, firm, or corporation not eligible for International Post-Tensioning Membership engaged in the manufacture and/or sale of equipment or other material used by those eligible for International Post-Tensioning Membership outside the North American continent.
<p>\$600</p>	<input type="checkbox"/> INTERNATIONAL AFFILIATE: A person, firm, or corporation not eligible for membership as a Post-Tensioning, Prestressing Steel Supplier, Associate, or Installing Company Member engaged in a business or industry of providing products or services allied with or related to the business of those eligible for Post-Tensioning Membership outside the North American continent.
<p>\$600</p>	<input type="checkbox"/> INTERNATIONAL CONTRACTORS COMPANY: A person, firm, or corporation not eligible for membership as a Post-Tensioning, Prestressing Steel Supplier, or Associate engaged in the installation or stressing of post-tensioning materials outside the North American continent.

*New member discount. Organizational members receive a 50% discount on dues (including tonnage assessments if applicable) for their first year of membership. This discount does not apply to International, Professional, or Student Members.

Company: _____

Mailing address: _____

City: _____ State/province: _____ Postal code: _____ Country: _____

Company representative to receive PTI correspondence: _____ Title: _____

Telephone: _____ Fax: _____ E-mail: _____

Company website: _____

Nature of company's business (please describe fully): _____

Check all of the following that apply to your company:

- Fabricate and sell post-tensioning tendons
- Sell and/or manufacture PC strand and/or prestressing bars
- Install post-tensioning
- Sell and/or manufacture PT components, accessories, and materials (other than prestressing steel)
- Sell and/or manufacture equipment

- Builder/Contractor
- Provide inspection services
- Sell and/or computer software
- Provide professional consulting services
- Provide testing services

Do you do business in North America? Yes No

I hereby certify that the above information is correct and that I have read and agree to abide with the PTI by-laws.

Signature: _____

Name (please print): _____ Title: _____

Payment options:

Check in the payment of dues (U.S. dollars) must accompany this application. *Amount enclosed:* \$ _____

- Visa MasterCard American Express Discover

Card number: _____ Expiration date: _____

Name as it appears on the card (please print): _____

Return application by mail or fax with payment to:

 **POST-TENSIONING INSTITUTE**
Stressing the Stronger Concrete Solution™
38800 Country Club Drive
Farmington Hills, MI 48331
Phone: (248) 848-3180
Fax: (248) 848-3181
Web site: www.post-tensioning.org

Improve Quality and Efficiency, Reduce Risk, and Gain a Competitive Edge



PTI offers training and certification workshops for field personnel that are shown to comply with the requirements of IBC, ACI 318, and ACI 301. Proper training and education of personnel involved in post-tensioning (PT) field operations—installers, inspectors, engineers, and others—is vital to ensuring the performance, serviceability, durability, and safety of PT concrete construction. Available PTI Certifications include:

- **Level 1 Unbonded PT – Field Installation**
- **Slab-on-Ground Installer-Stressor**
- **Level 1 & 2 Unbonded PT Inspector**
- **Level 1 & 2 Unbonded PT Ironworker (Accelerated)**
- **Level 1 & 2 Bonded PT Field Specialist**

pti POST-TENSIONING INSTITUTE
Stressing the Stronger Concrete Solution™

View the schedule and learn more at
www.Post-Tensioning.org

Choose the most trusted and recognized brand in the industry

PRECISION SURE-LOCK®



Multi-Use Chucks



Wedges and Anchors



Stressing Pumps



**GRABB-IT®
Rail**



Stressing Jacks



**Tendon Finishing
Tools**



GRABB-IT®

Integrated Concrete Building Design Suite

ADAPT-Builder® with Edge™

Software for the Analysis and Design of Concrete Buildings

ADAPT-Edge extends the Builder product suite to include modeling, analysis and design of multilevel concrete buildings, increasing productivity, quality, and efficiency of RC and P/T designs. Accelerate your design process by importing a complete Revit Structure model!

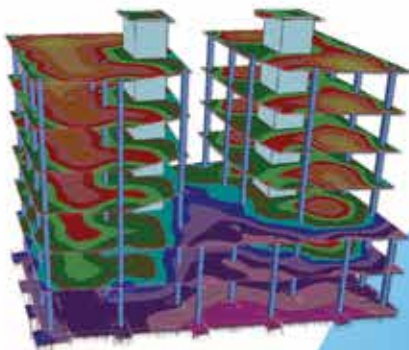

ADAPT-Edge Analyzes Full Building Model for Lateral (Wind & Seismic) and Gravity Loads



ADAPT-MAT® - Designs Mat Foundations Using Automatically Generated Load Take-down

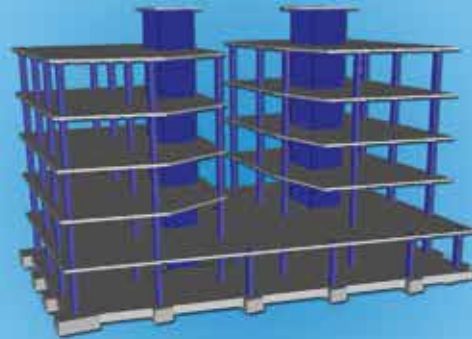

ADAPT-Builder with Edge offers a Fully Integrated Modeling Approach for your RC & P/T Building Projects

ADAPT-Floor Pro® - Designs Individual Levels and Automatically Combines Lateral and Gravity Analysis Results from the Building and Individual Slab Solutions

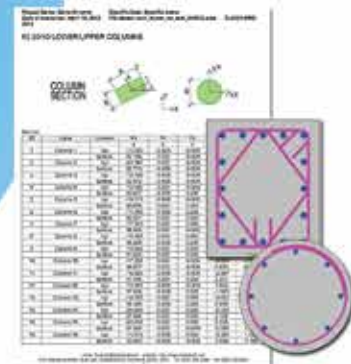
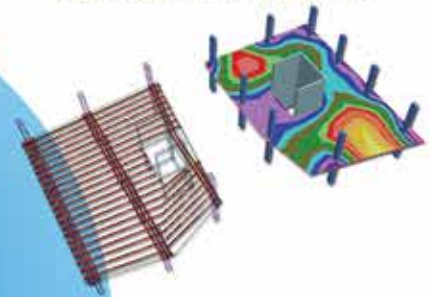

Fully Integrated Column Design and Code Check



ADAPT-Builder® suite streamlines your structural concrete design process from modeling to the creation of structural drawings using one model and continuous workflow, increasing productivity and reducing errors. Go to www.adaptsoft.com to find out how you can benefit from Builder's fully integrated approach to design.



-  ADAPT-RC
-  ADAPT-PT
-  ADAPT-Modeler
-  ADAPT-Floor Pro
-  ADAPT-MAT
-  ADAPT-SOG
-  ADAPT-Edge